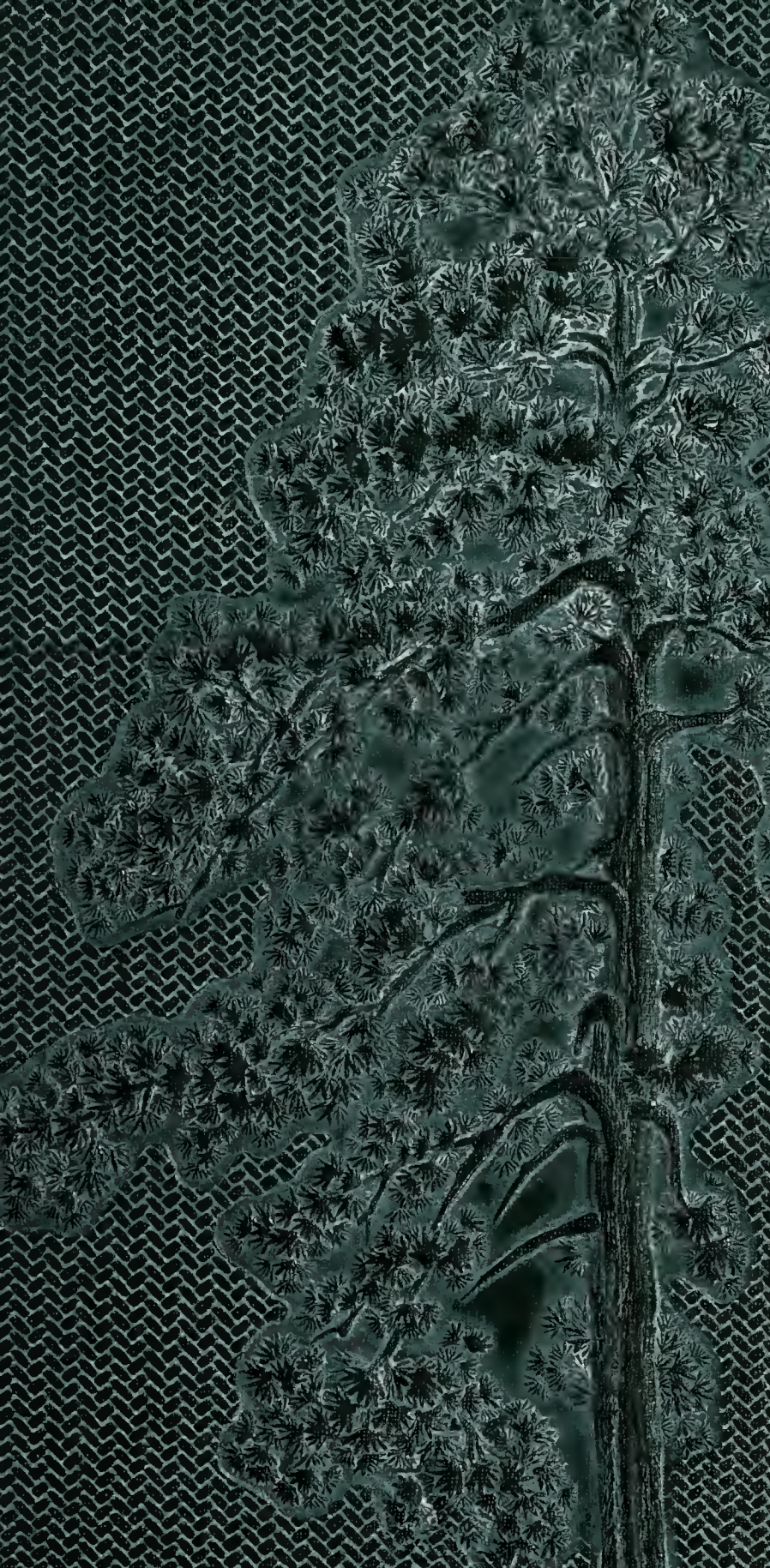

MARYLAND STATE TEACHERS COLLEGE

FOUNDED 1925

SALISBURY

MARYLAN
STATE

HE
COLLEGE

Digitized by the Internet Archive
in 2018 with funding from
Salisbury University Office of Alumni Relations

https://archive.org/details/evergreensalisbu1958mary

THE EVERGREEN

1958

Maryland State Teachers College

Salisbury, Maryland

From All

Directions

These Familiar Places

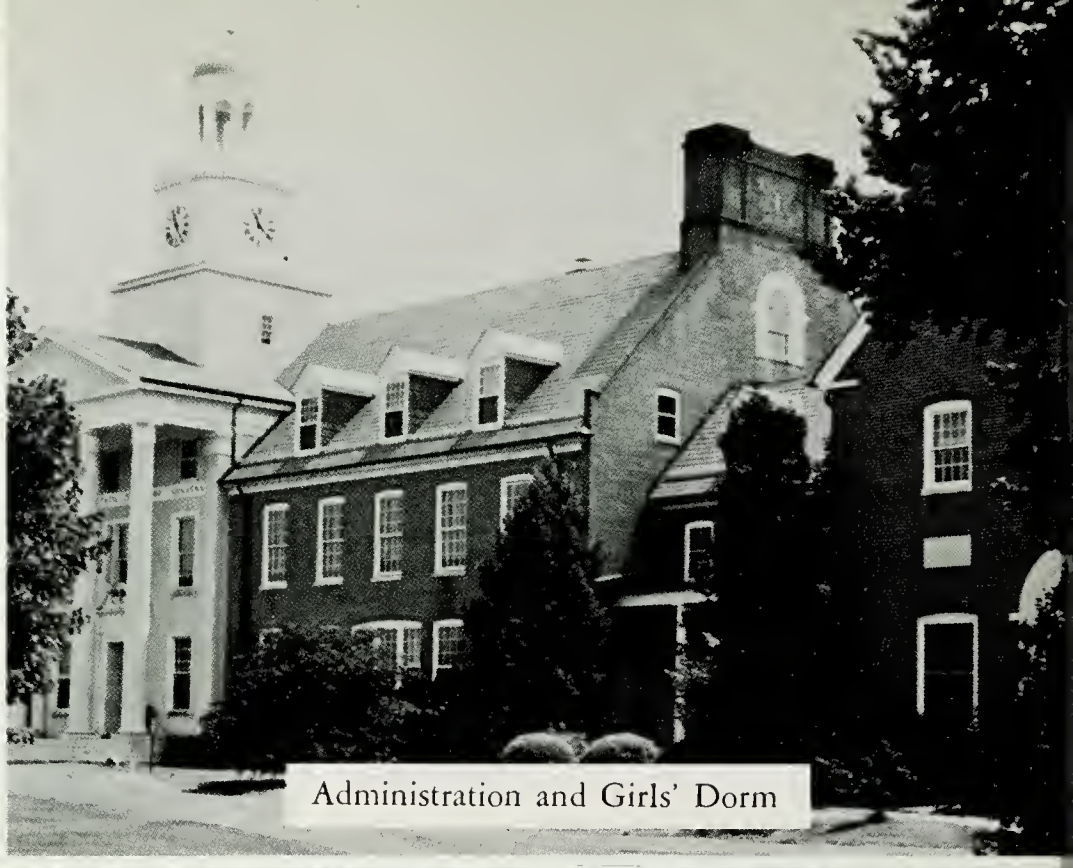

Administration and Girls' Dorm

Campus Elementary School

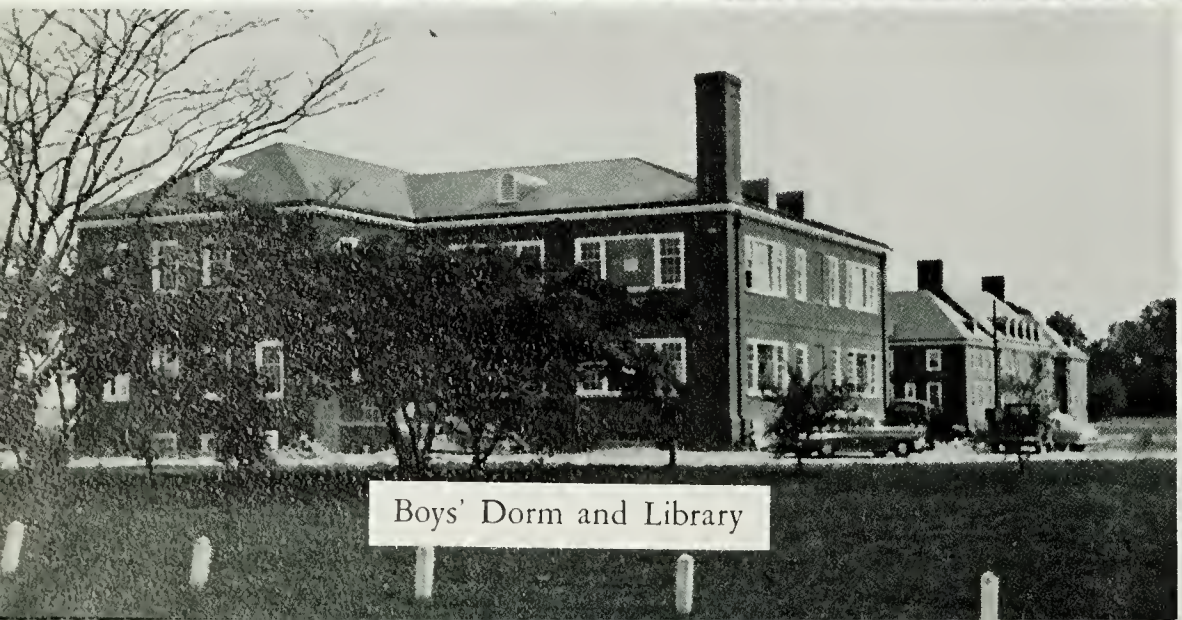

Boys' Dorm and Library

Prior to graduation, the President and his wife entertain the graduating class with a buffet dinner at their home. Also during the spring, the faculty is entertained at the President's home. The pleasant informality of these evenings, combined with wonderful food and easy friendship, make these memorable occasions.

Senior Reception

Faculty Reception

Gradu

The Long

ation

Awaited Day

The annual June Ball, a formal affair, is sponsored by the Junior Class with an open invitation to all students, faculty members, and their guests. Held off campus at the Salisbury Elks Home, the ball was the final social activity of the year.

Homecoming

Seated, left to right: Mrs. Willis, Dr. Devilbiss, Mrs. Milton Whayland, President of the Alumni Association; Dean Willis, Mrs. Devilbiss, Mr. Milton Whayland.

The highlight of the annual Alumni Spring Reunion was an informal dinner-dance in the Salisbury Room of the English Grill. A business meeting was held earlier in the afternoon, followed by a tea, during which the graduating class formally became members of the Alumni Association.

Remember . . .

. . . those lazy spring afternoons.

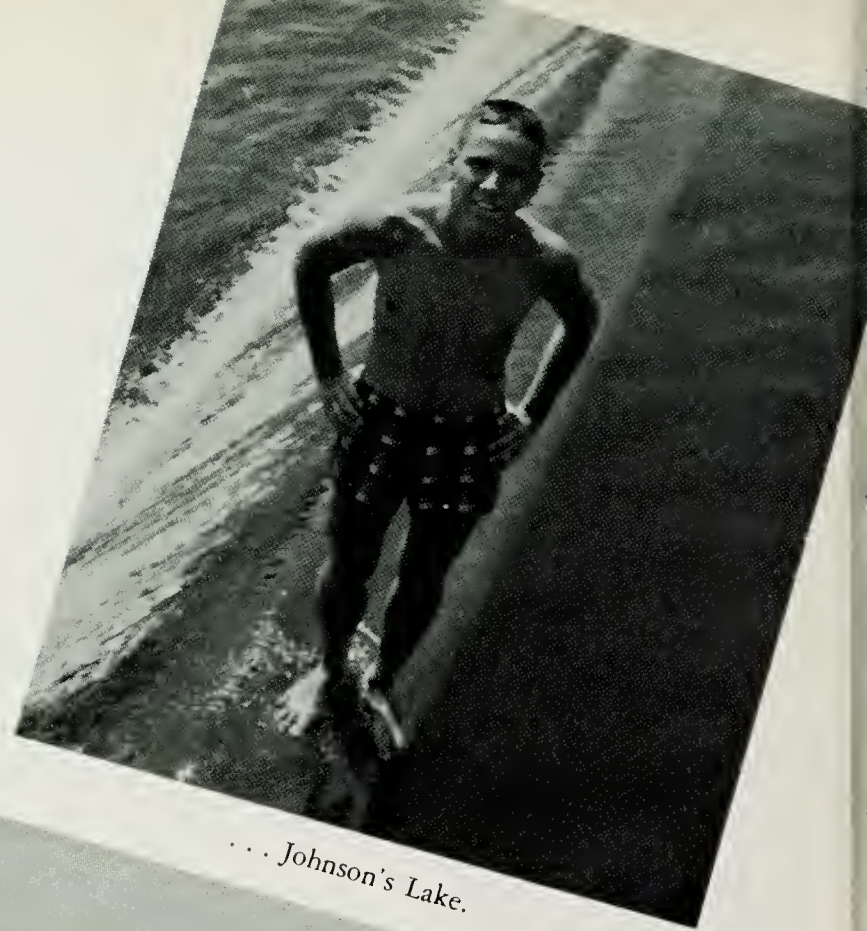

. . . Johnson's Lake.

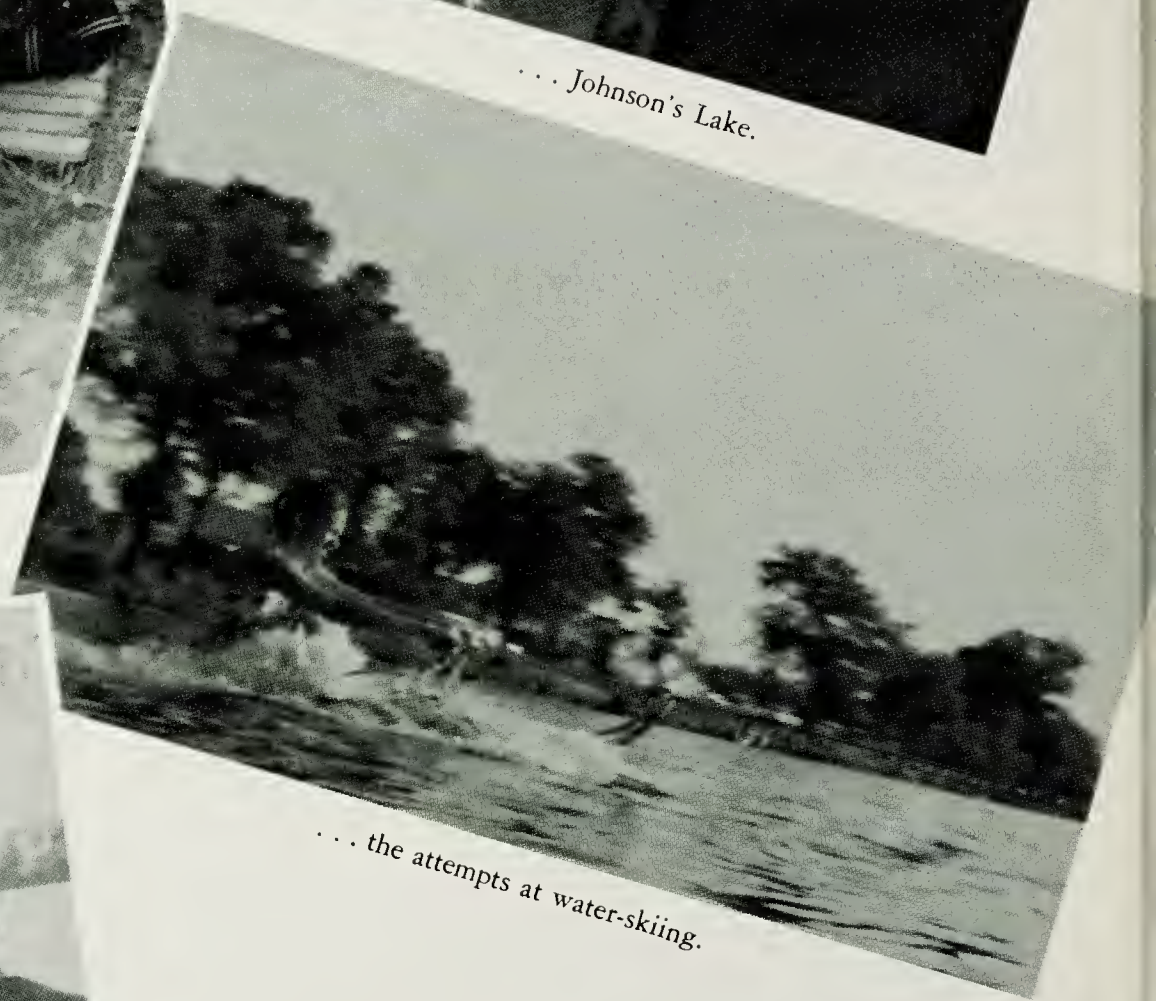

. . . the attempts at water-skiing.

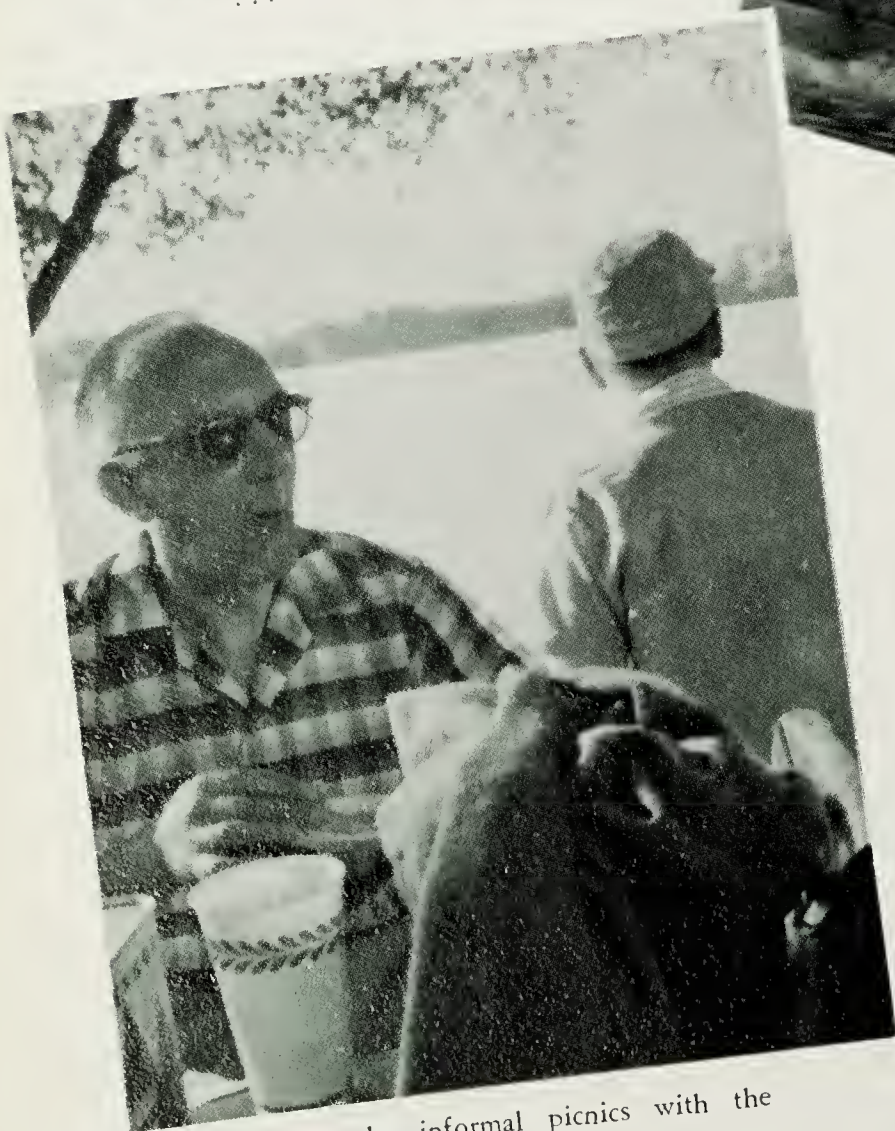

. . . the informal picnics with the faculty members.

. . . loading the car to leave in June.

Remember . . .

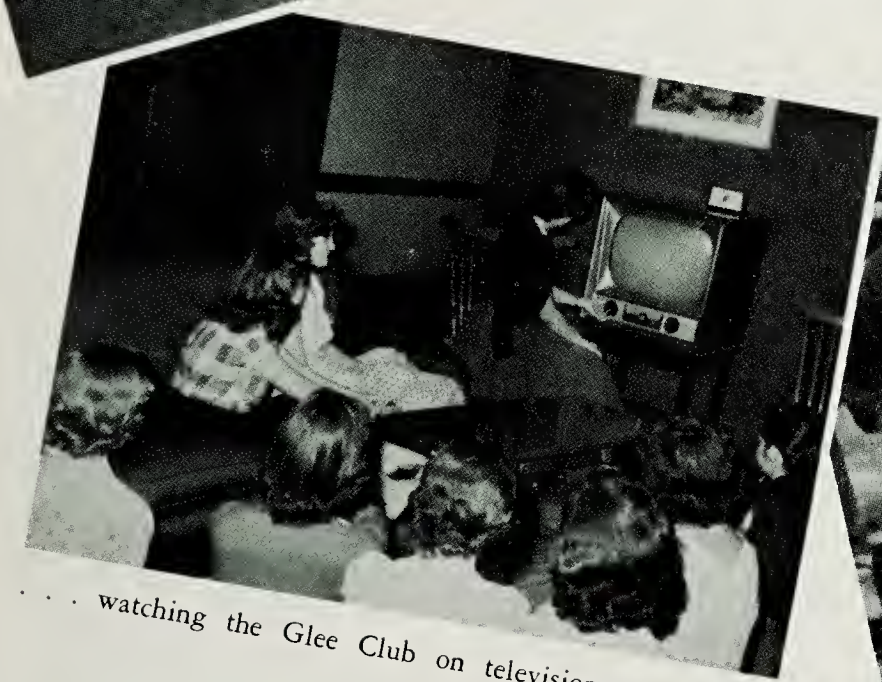

. . . watching the Glee Club on television.

. . . those end of the year picnics.

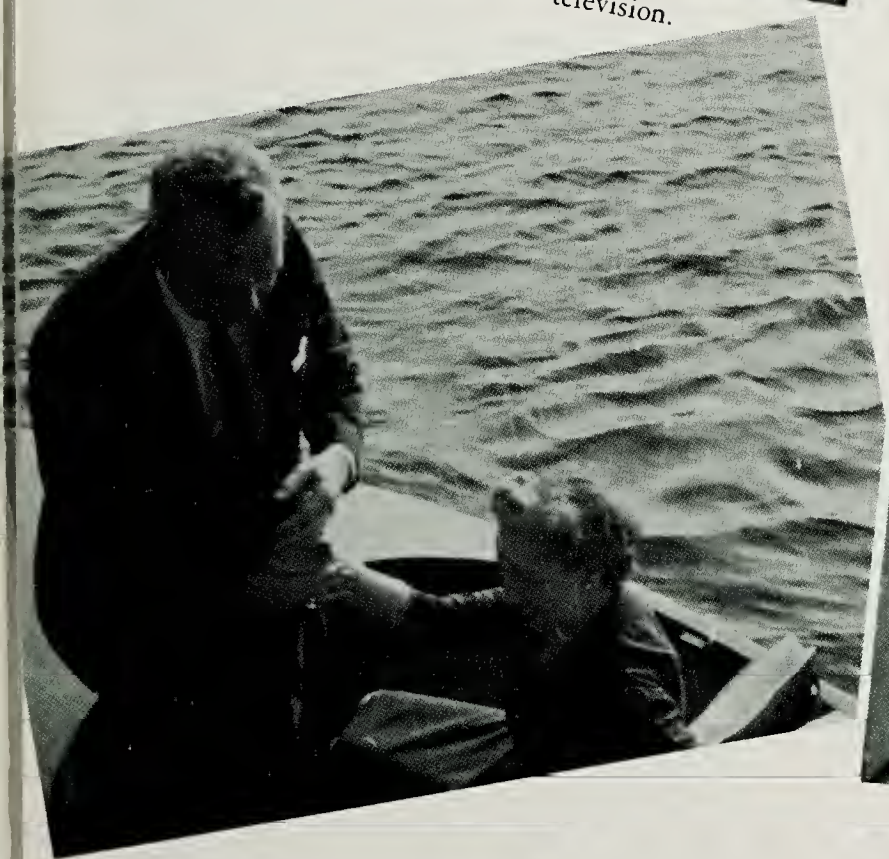

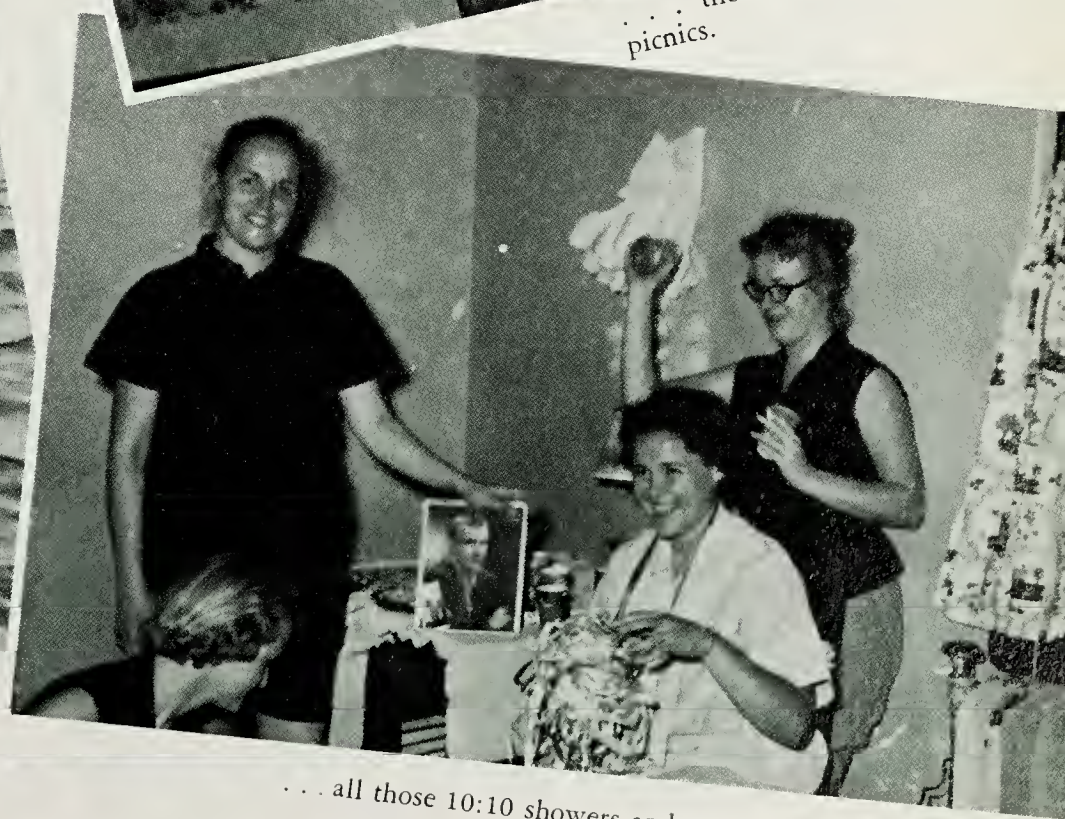

. . . all those 10:10 showers and parties.

That's one more run.

We become expert note-takers.

Faculty vs. Girls

Let's try one more time.

Get ready! Set! *Go!*

Assemblies

Mr. Grant Reynard, painter and lecturer, presented a lecture, "Enjoyment of Paintings, Old and New," which was illustrated by some of his own works.

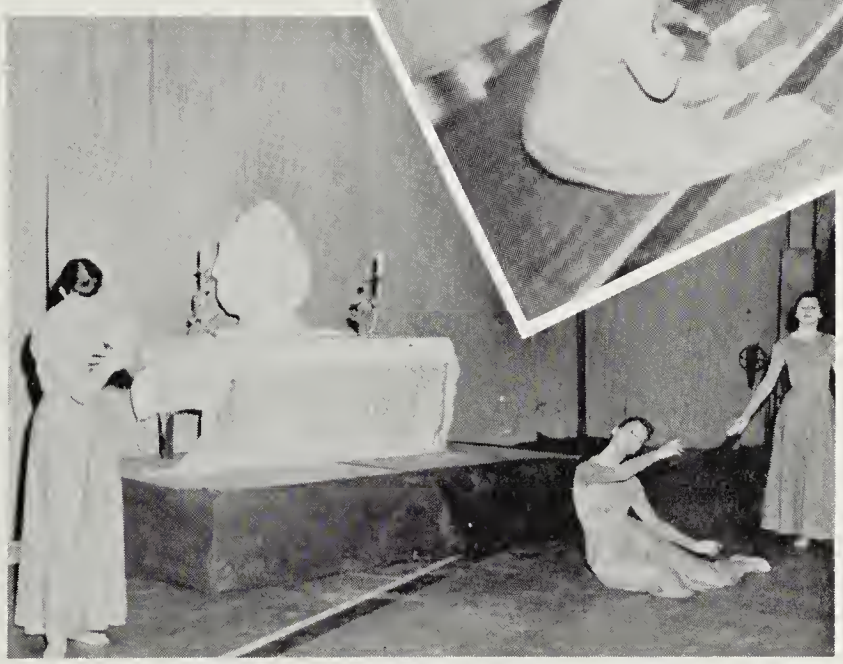

The annual Easter assembly, which was presented through the combined efforts of the Physical Education Department, the Music Department, and the Sophanes Players. The tableau had as its theme the life of Christ as chronicled in the Gospel of Luke.

Dr. Earl T. Willis, Dean of Education, was guest speaker at the annual Honors Day Assembly, a time set aside each year to give special recognition to those students who have made outstanding scholastic achievements or who have been honored with special awards. Dr. Wilbur Devilbiss presided at the assembly.

Summer Session

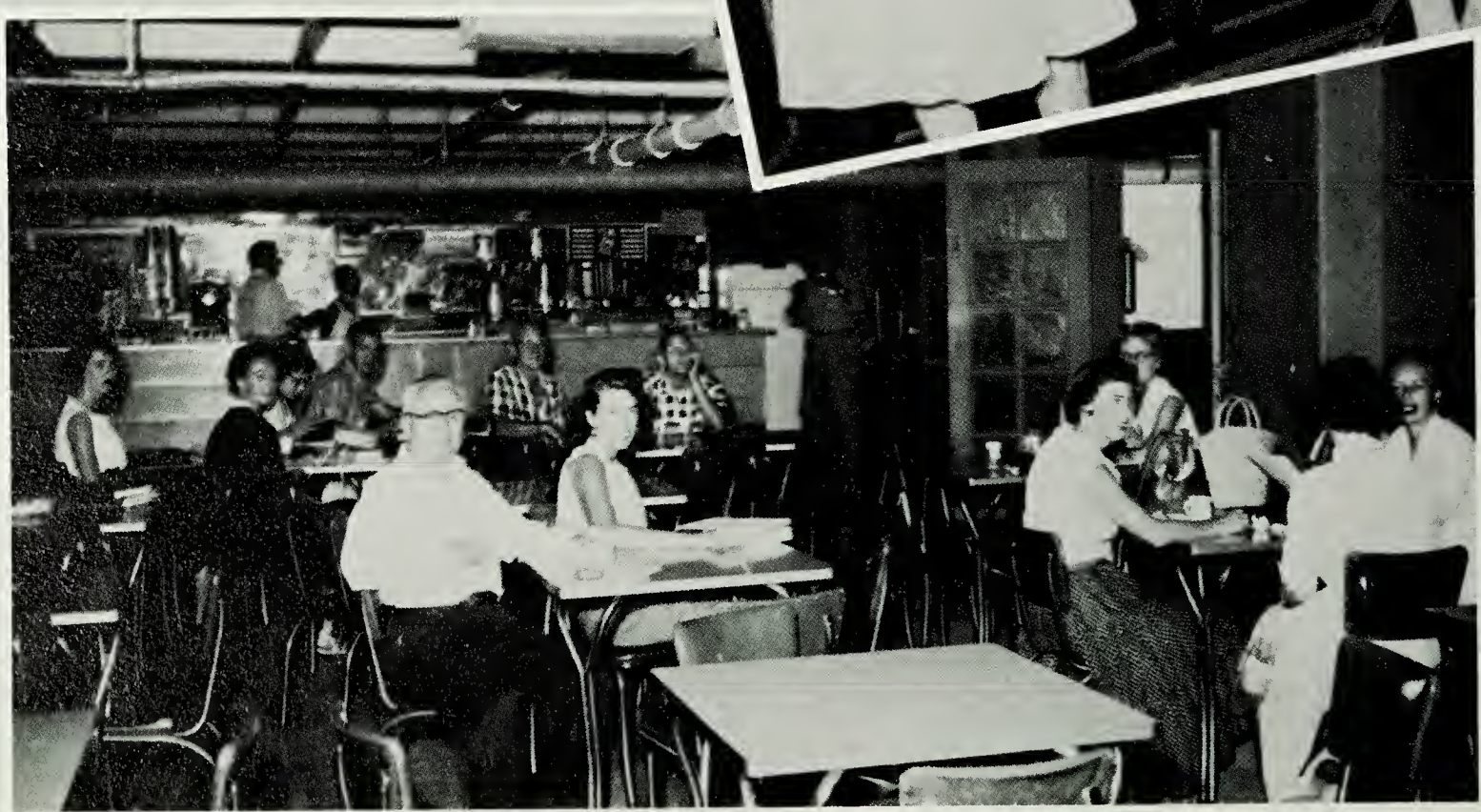

During the summer, the college offered a variety of courses designed to aid in-service teachers as well as those working to complete requirements for degrees.

UFSCAR

Adminis

DR. WILBUR DEVILBISS
President

MRS. DOROTHY DAHLINGER
Stenographer

MRS. ROSALIE GRIFFITH
Secretary

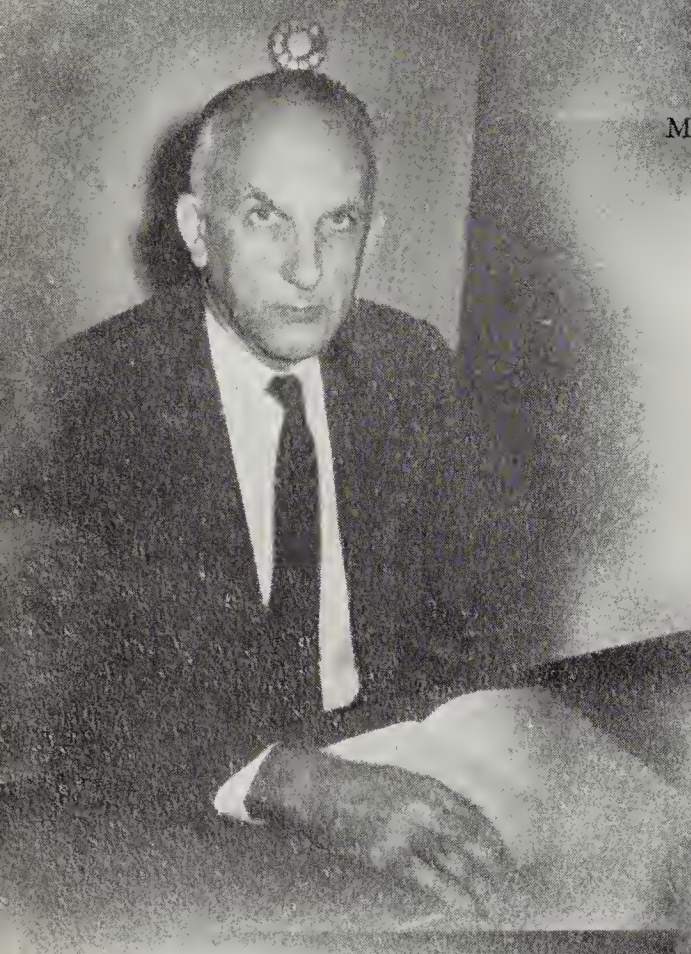

DR. EARL WILLIS
Dean of Instruction

MISS DOROTHY L. POWELL
Registrar

MRS. REGINA TAYLOR, *Secretary*

MISS DOLORES MILLER, *Secretary*

ration

MRS. S. BUCHANAN
Typist

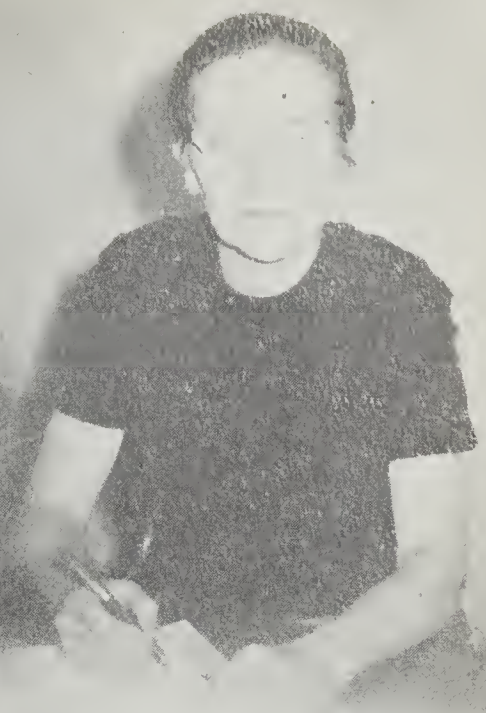

MRS. FRANCES FLEMING
Dean of Women

MRS. LEONE MILES
Residence Supervisor

DR. ROBERT ELDERDICE
Dean of Men

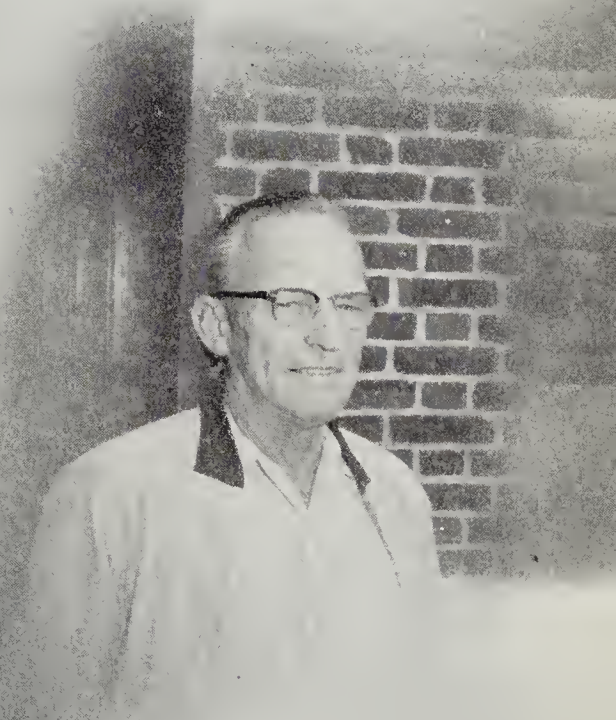

MRS. MAE WILLIAMS
Residence Supervisor

MR. FRED FOLTZ
Maintenance Supervisor

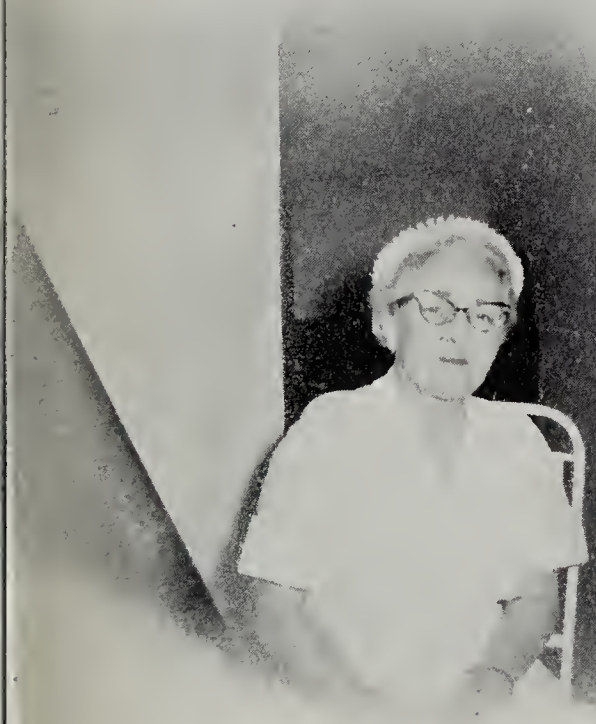

MRS. JANE WALLACE, *Nurse*

MRS. LILLIAN WEBSTER, *Dietician*

Education

Dr. John B. May, Dr. Carolyn Dunlap, Dr. Leila Stevens, Mr. James Di Virgilio.

Humanities

Dr. Mary L. Francis, Dr. Robert Elderdice, Dr. Jessie Fleming, Mrs. Francis Fleming, Miss Henrietta Purnell, Mr. MacCurdey Burnet.

Science

Mr. H. Allan Foutty, Mr. Frank D. White, Mr. Ben Maggs, Dr. Alethea Whitney, Miss Helen Jamart, Mr. James F. Glenn, Dr. Maurice C. Fleming.

Social Studies

Dr. Wm. Wroten, Jr., Mr. Eugene D. Farace, Mr. A. L. Fleming, Dr. Ida Belle Thomas.

Campus Elementary Faculty

Miss Ruth T. Bennett, Mrs. Wilsie Seabrease, Mrs. Nettie Bentley, Mrs. Louise White, Mrs. Bernice Brady, Miss Margaret Addis, Mrs. Winifred Wood, Miss E. Pauline Riall, Mr. James R. Focht.

Library Staff

Miss May Truitt, Mrs. Grace Chaires, Librarian, Mrs. Constance Strickland.

MISS GLADYS LEWIS

OFFICERS

WAYNE SMITH, *President*

RUTH NIELSEN, *Treasurer*

GARY WHITE, *Vice President*

HELEN LUZETSKY
Secretary

MRS. ANNE GORMAN ABEL

"Annie" . . . memories of Hawaii . . . Ed . . . mischievous ideas . . . conversationalist . . . cheerful smile.

"Baker" . . . barbershop quartette . . . Mr. Ping-Pong . . . Jean . . . loves to hunt.

FRED BAKER

MRS. JEAN MOORE BARNES

Mother of five . . . dark brown eyes . . . very friendly . . . wants to teach elementary science.

"Stan" . . . likes sports and nurses . . . Gertie . . . "Pretty rough" . . . plans to teach in Deals Island.

STANLEY BOZMAN

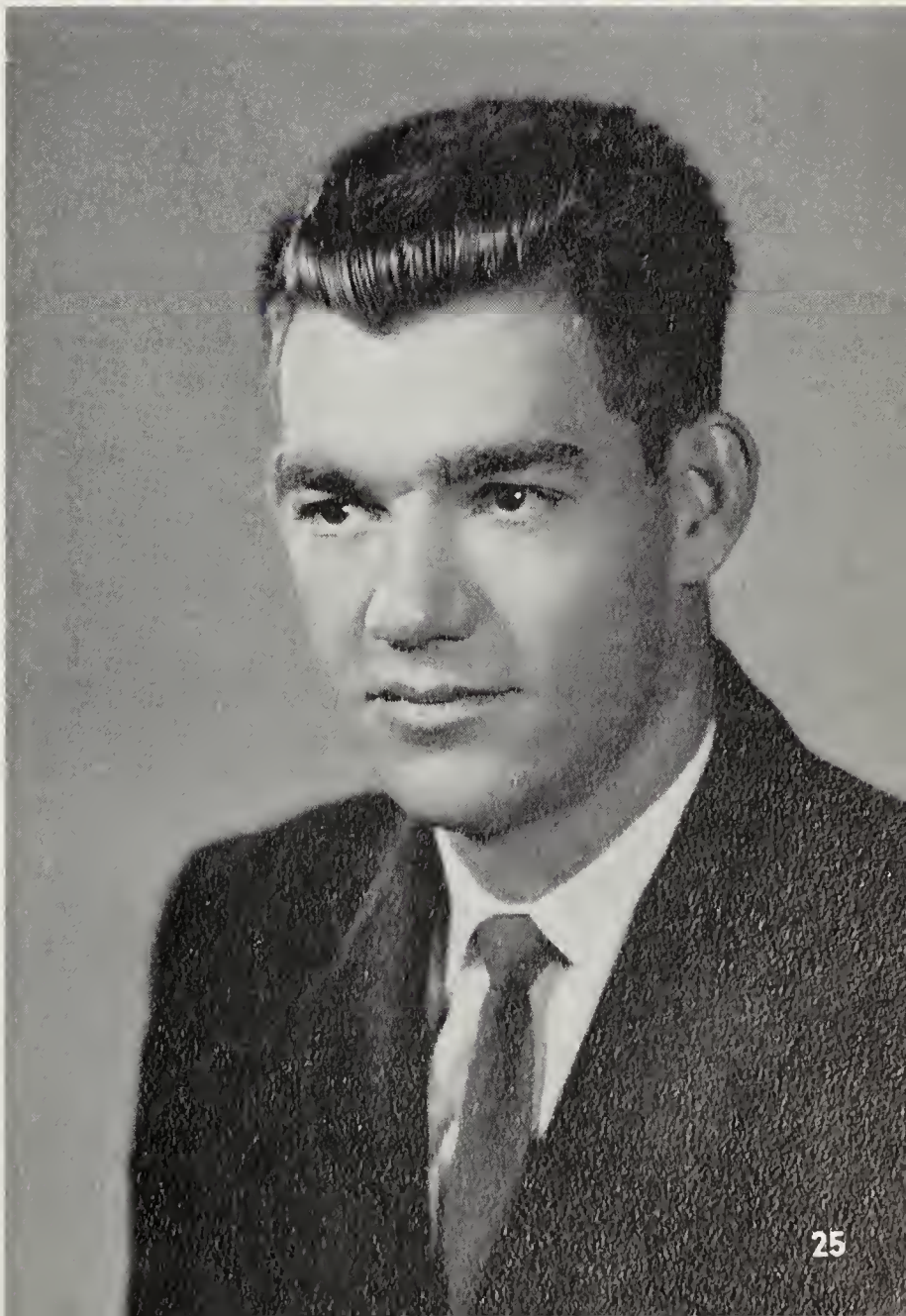

JAMES BROUMEL

"Jim" . . . western shoreman . . . Holly Leaf reporter . . . "Well, you know—" . . . good disposition.

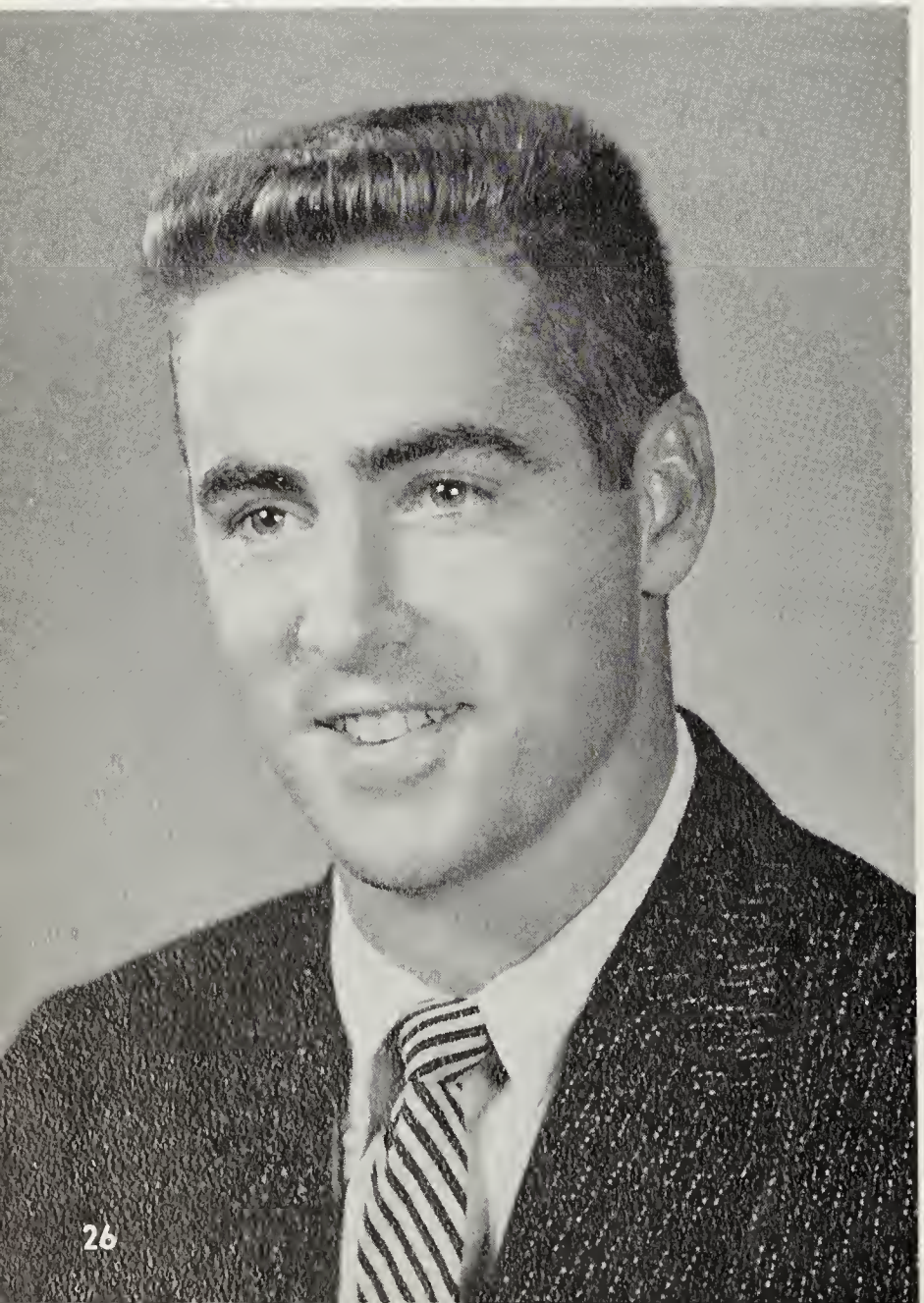

"Brown" . . . Best Man Athlete 56 . . . Hi-Fi enthusiast . . . summers at the post office . . . broad shoulders.

WILLIAM BROWN

MRS. BARBARA BUTLER CAINE

"Barb" . . . Evergreen editor 58 . . . blue De Soto and letters from Bill . . . mathematician and seamstress . . . quiet commentary on life . . . OJC.

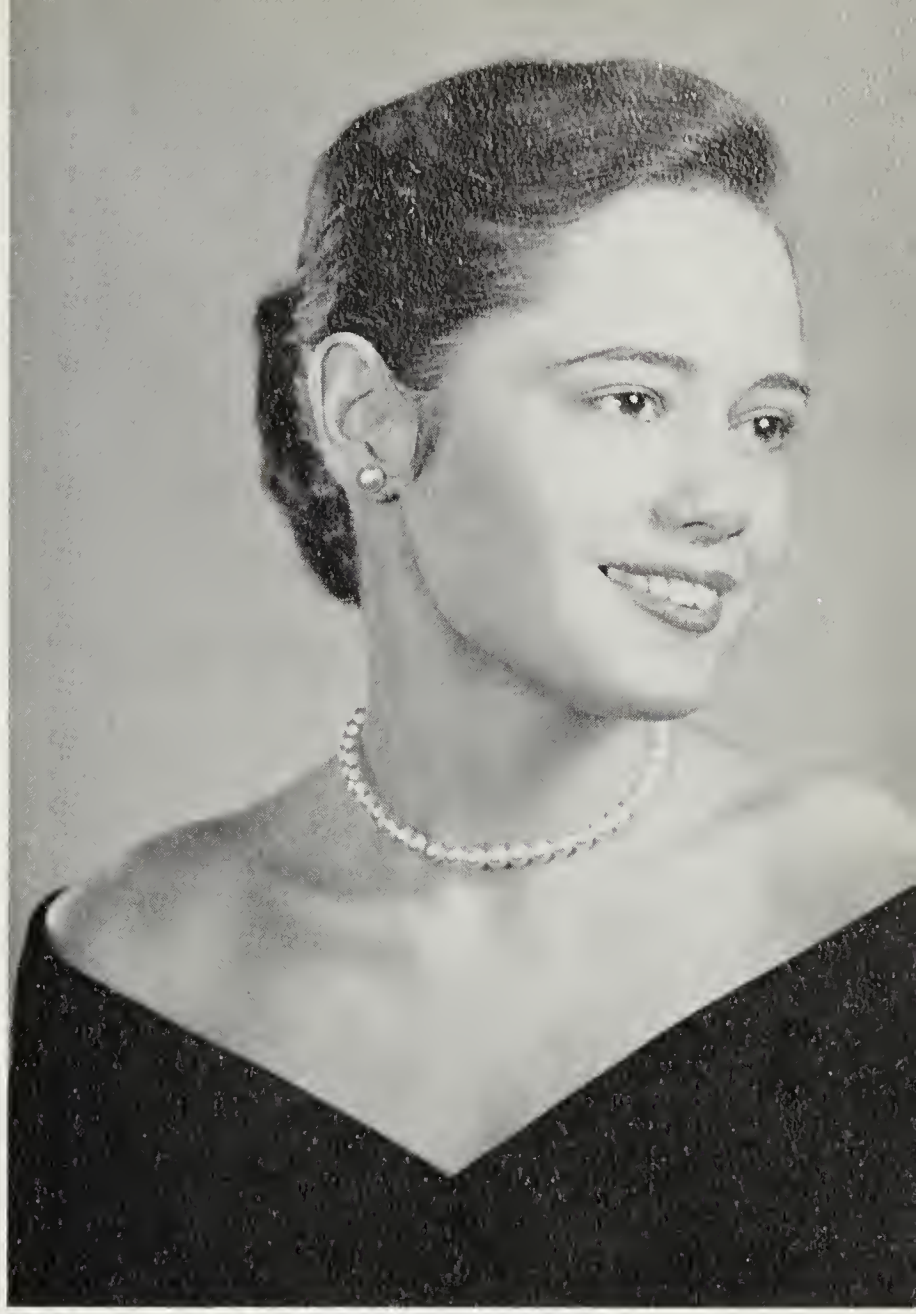

"Ed" . . . fisherman . . . tall and silent . . . Brenda . . . Ford . . . Junior High Curriculum.

EDWARD CAREY

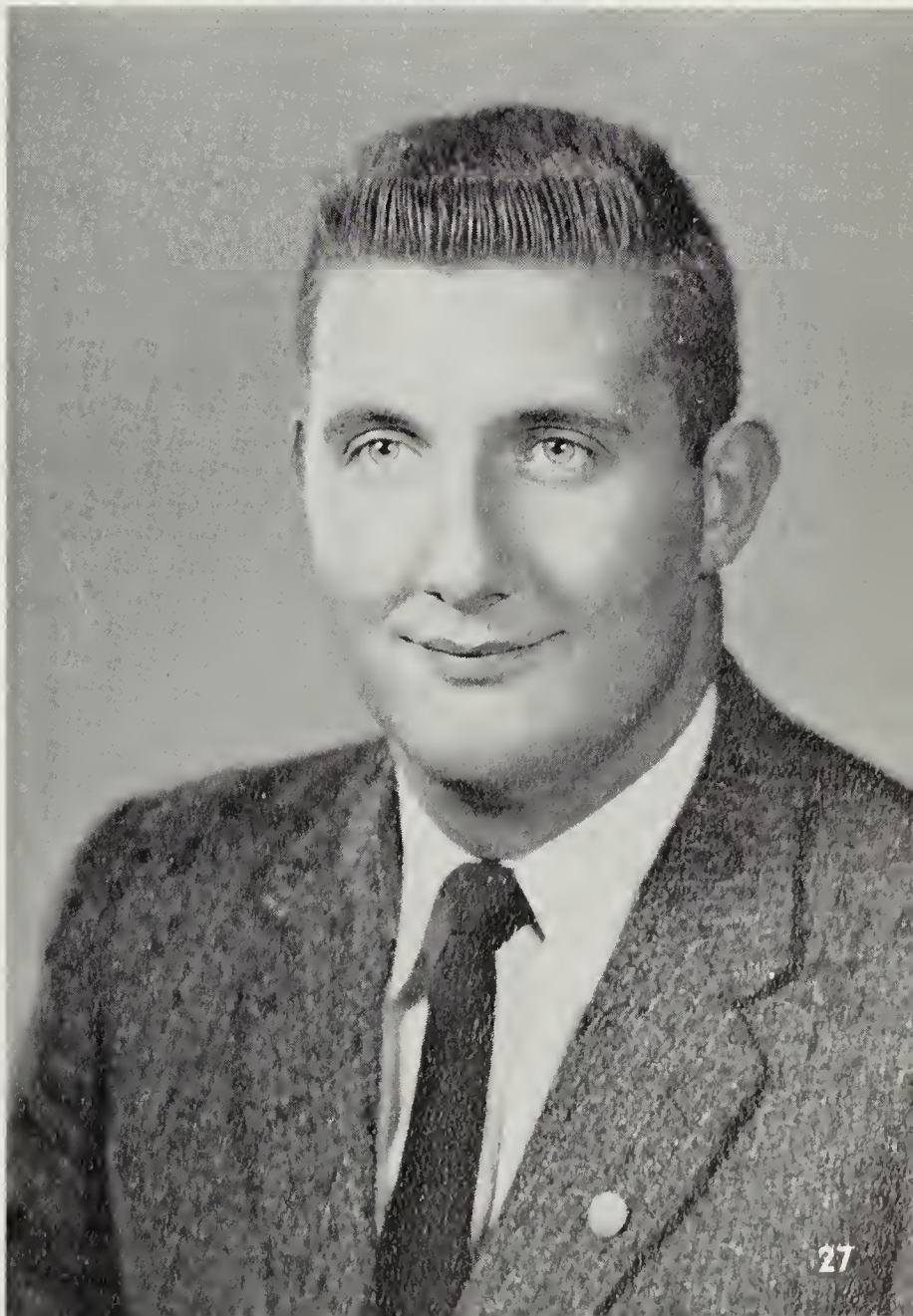

MRS. BARBARA POST CARSTENS

"Mom" . . . Gene . . . blue eyes and a perennial tan . . . "Hope My Die" . . . loves sports and music.

"Annie" . . . Saturday night card games . . . "What! Who are you talking about?" . . . loves pinochle and coffee . . . native of Crisfield.

ANNETTE CATLIN

JOANNE CATHELL

"Jo" . . . Holly Leaf Editor 57 and 58 . . . basketball and field hockey . . . Ocean City summers . . . sophisticated lady . . . OJC.

"Ruthie" . . . golf fan . . . "Oh, Jerusalem!" . . . likes literature and good music . . . neat as a pin.

MRS. RUTH HANISON CLARK

DOLORES COOLING

"Dee" . . . May Queen 57 . . . Soccer Queen 56 . . . passion for horses . . . outstanding basketball forward . . . loves new clothes . . . OJC.

"Ma-Ma" . . . Dorm president . . . "Let me tell you" . . . letters from Texas . . . Wayne . . . Europe bound . . . OJC.

MRS. NORMA JEAN POLLITT CULVER

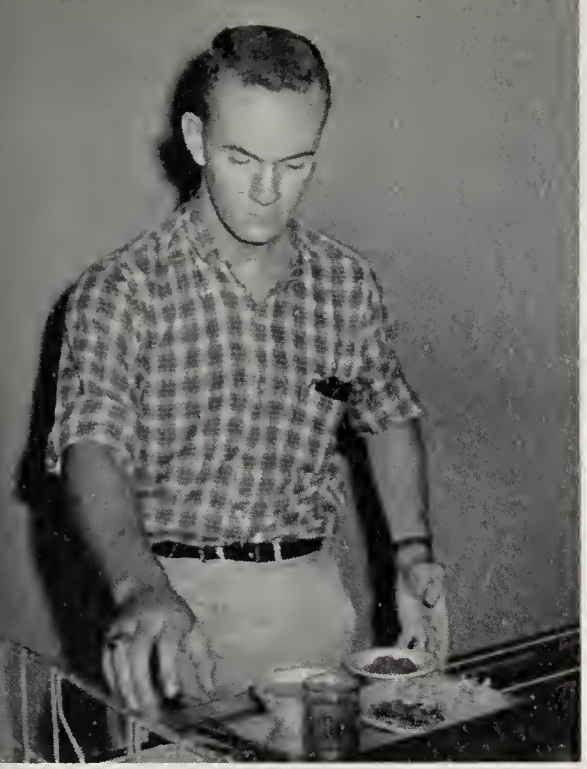

ROBERT DAVIS

"Big Dave" . . . deep, deep voice . . . snappy dresser . . . those summers in Ocean City . . . Barbershop quartet.

"Mary Ev" . . . Ladies' Ensemble . . . Hockey wing . . . summer camp . . . loves all music.

MARY EVELYN DOEPP

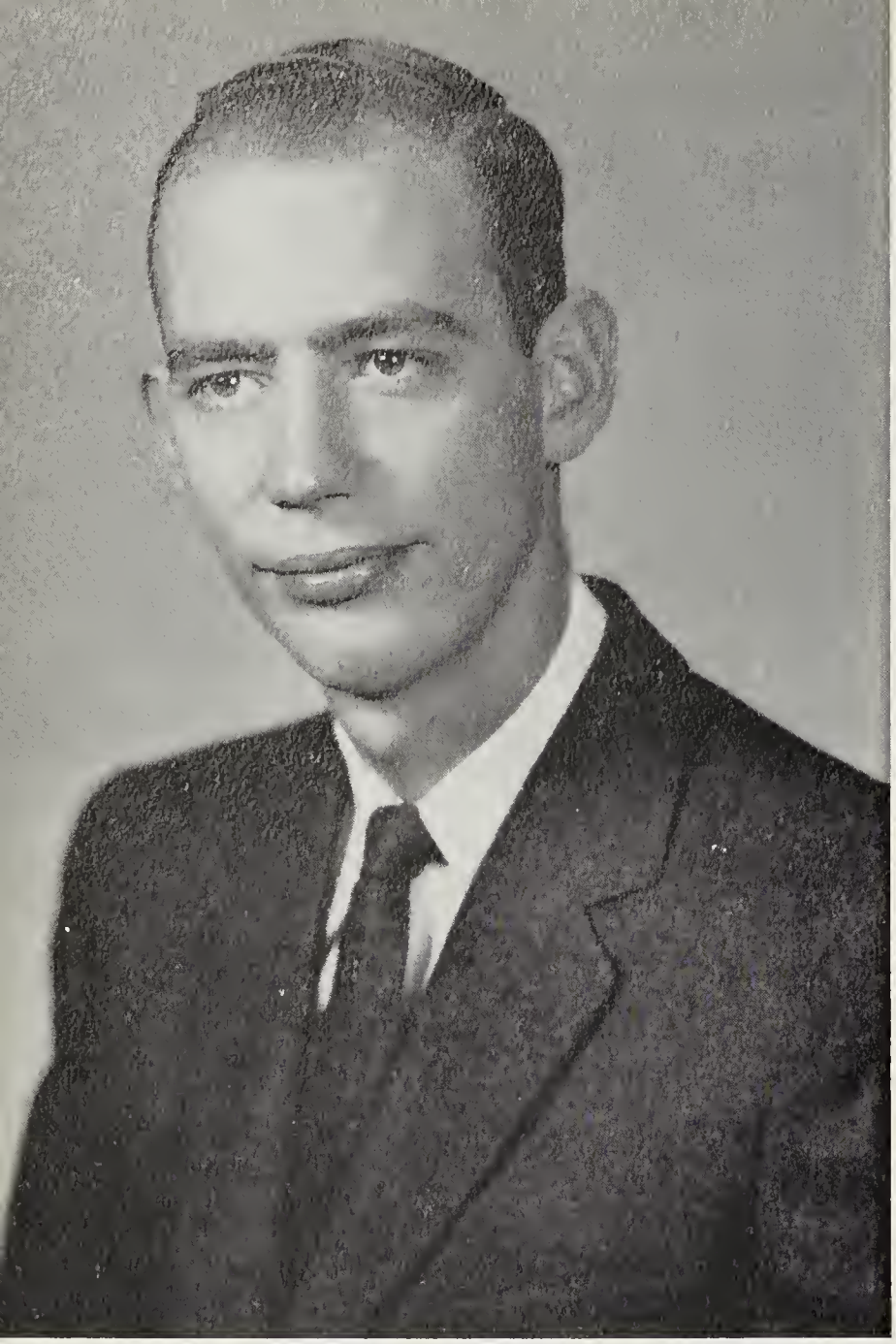

THOMAS DORMAN

"Tom" . . . pinochle fan . . . "That's true" . . . Nancy . . . week-end grocer . . . pitches for the Maggsmen.

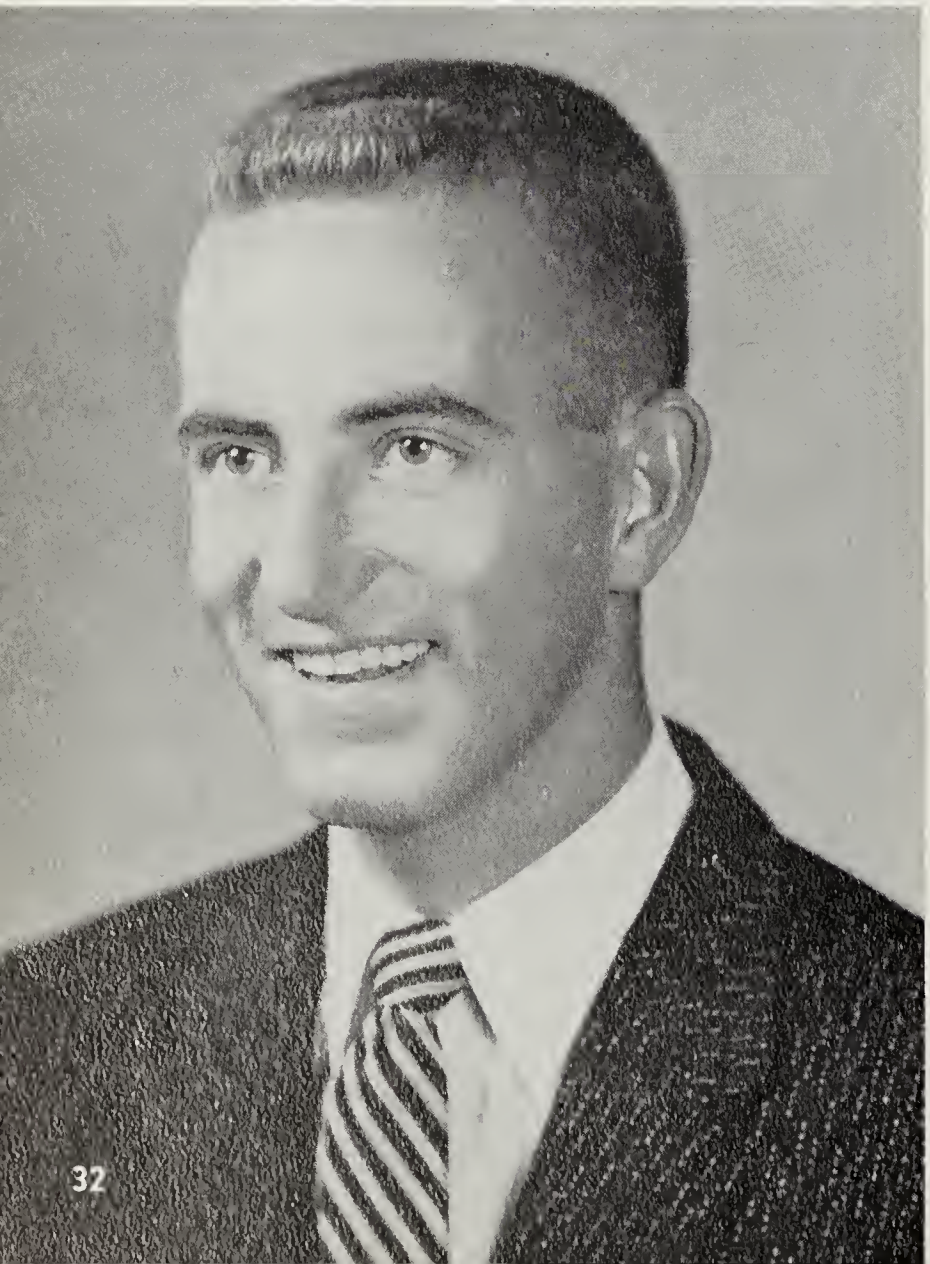

"Tom" . . . President of MAA . . . soccer squad . . . loves teaching . . . good natured . . . Ladies' man.

THOMAS FALLIN

GERALD FIELDS

"Jerry" . . . Sax notes . . . Jazzman . . . "Henri" . . . great fishing fan . . . argumentive . . . interested in guidance.

"Barb" . . . tiny blond . . . Day Hop . . . "I don't know how to do it." . . . likes to travel.

BARBARA FISHER

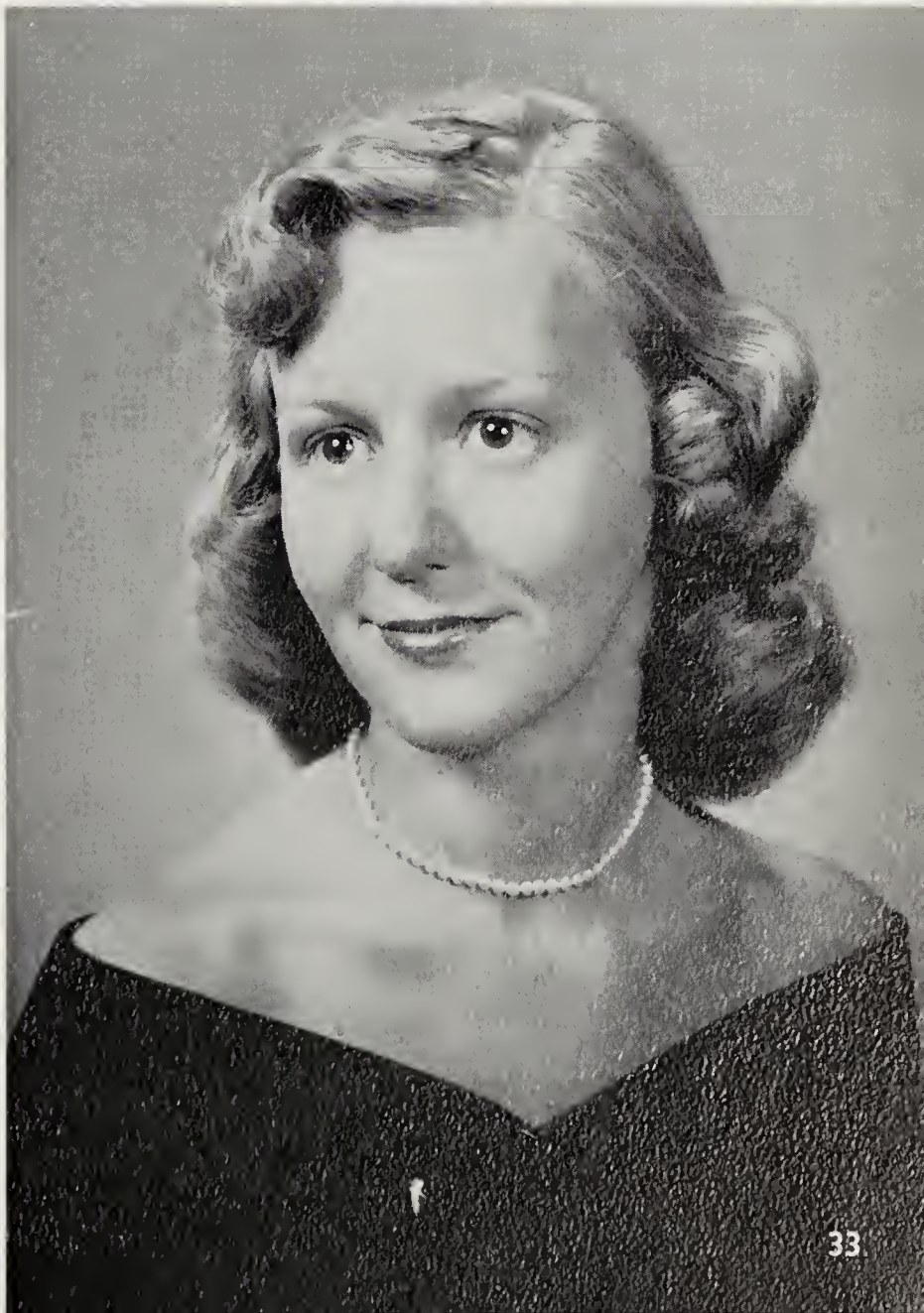

MRS. INA RAY CALLOWAY FOSKEY

"Iny" . . . Best Woman Athlete 56 . . . Pecker . . . Represented STC in Miss Delmarva Contest 56 . . . midnight snacks and bridge . . . OJC.

"Dexter" . . . he's proud of being from Penncy . . . "Oh, mah honey's" . . . likes bridge, chorus, and exotic victuals.

JOHN FURLANO

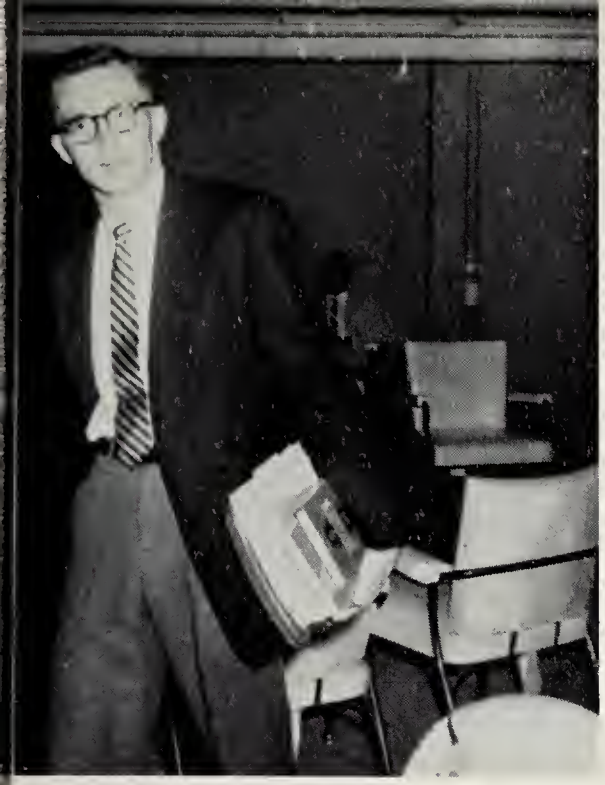

FRANK GENTLE

"Gent-uhl" . . . New Yorker who says he's from Girtletree . . . likes bridge and newspaper work . . . dry sense of humor.

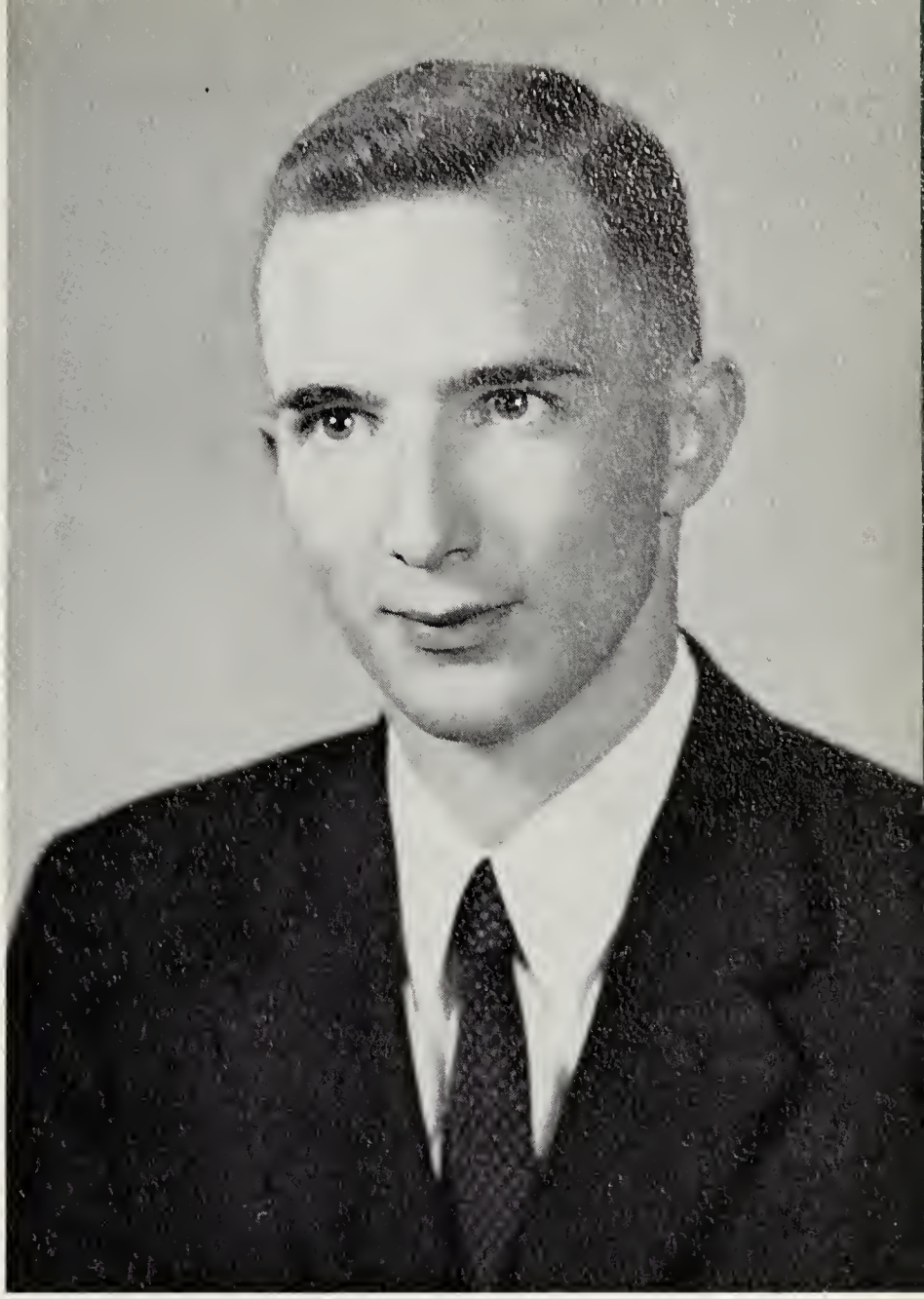

"Kay" . . . George Heller . . . navy widow . . . likes cards . . . friendly disposition . . . Wesley Foundation.

MRS. KAY BRADLEY HARRISON

JOAN HAYMAN

"Joanie" . . . Ladies' Ensemble . . . "What'd you say?" . . . likes coffee, cards and dancing . . . usually seen talking and writing letters.

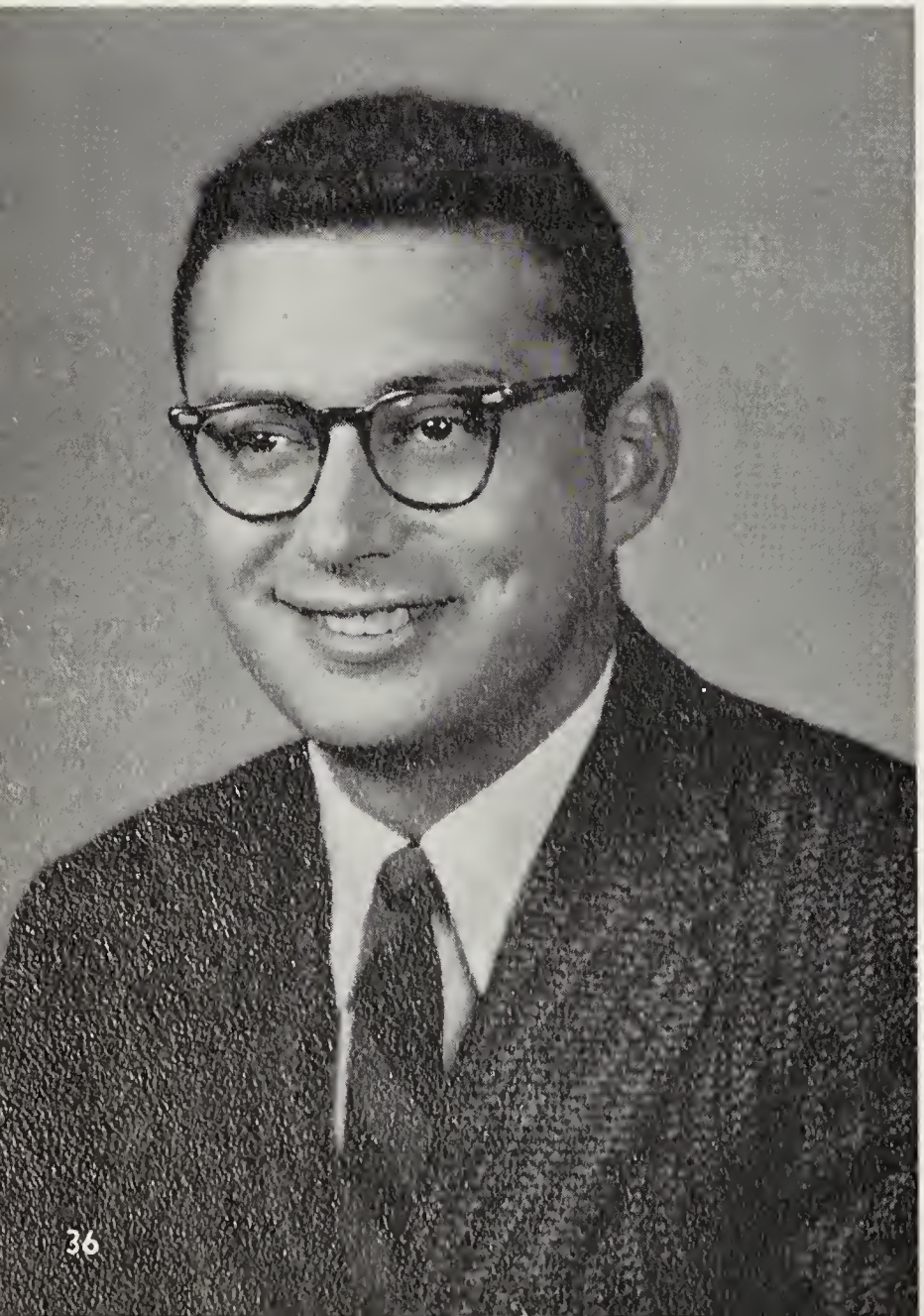

"Hank" . . . President of SGA . . . family man . . . Irma . . . "Let me put it this way" . . . plans to teach English and social studies.

HENRY HAUSDORFF

LOUISE HOLBROOK

"Buttons" . . . WAA President . . . Best Woman Athlete 57 . . . "That gripes the tears out of me." . . . smile set off by dimples.

"Nance" . . . Harvest Queen 56 . . . coffee fiend . . . Tom . . . fishing parties . . . "radiant" student teacher . . . bridge enthusiast.

NANCY HORSEMAN

CAROL KNAPP

"Carol" . . . Day Hop . . . rock collector . . . "Coned ke" . . . often seen at Read's . . . dislikes leaving the mountains.

"Bill" . . . green Studebaker . . . likes geography and geology . . . Crisfield . . . "What was that now?" . . . plans to teach on the Shore.

WILLIAM LANDON

SHELDON LARMORE

"Sheldon" . . . "I've got problems" . . . enjoys tennis and bowling . . . friendly smile . . . artist . . . Men's Day Association.

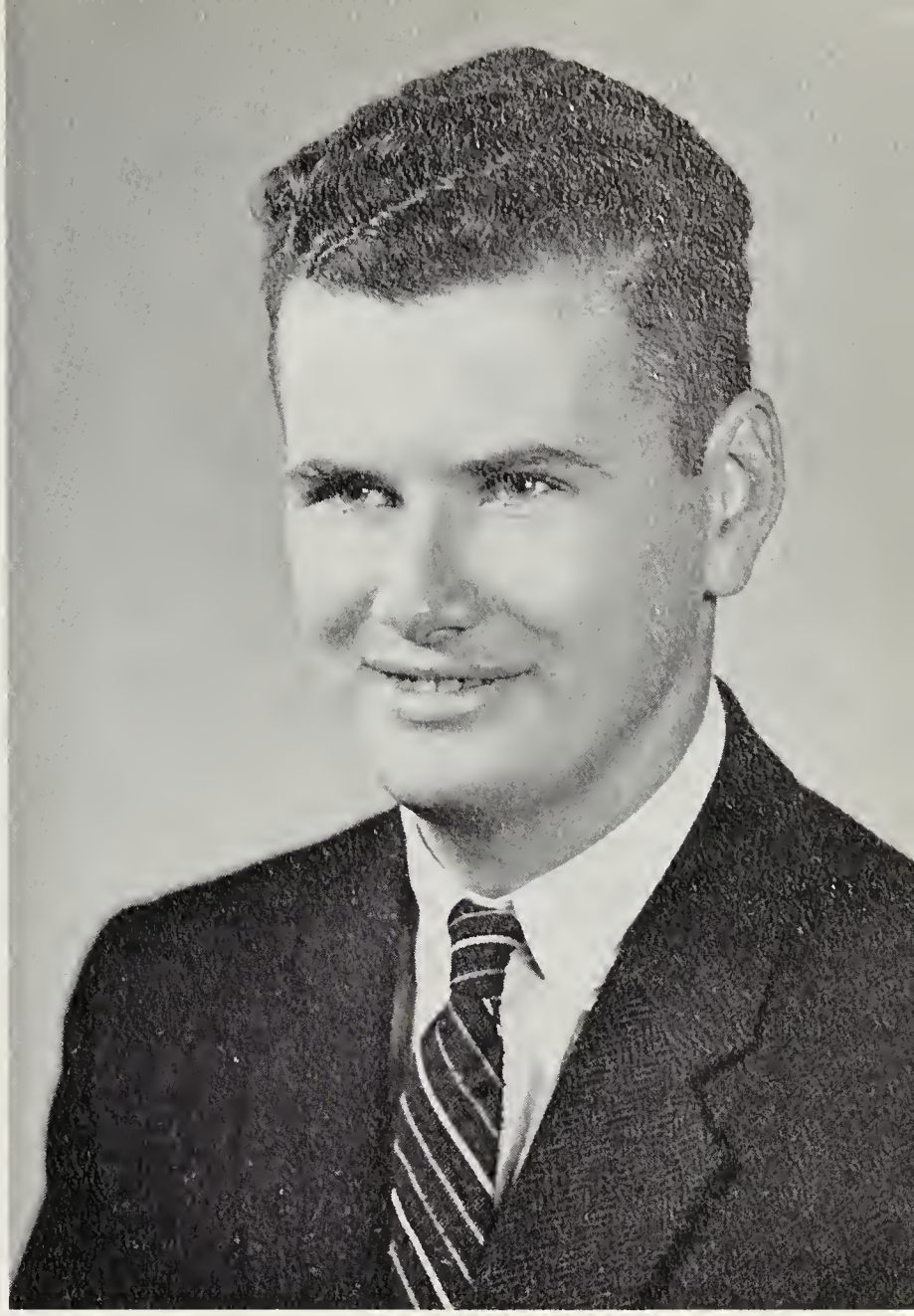

"Miss Layman" . . . Holly Leaf Editor 56-57 . . . "What could I do? I just sat there." . . . seamstress . . . yearbook staff . . . advice to those in need.

HELEN LAYMAN

MRS. GERTRUDE ITTER LOWE

"Gertrude" . . . likes people . . . "Life is too short . . . avid reader . . . mother of three girls . . . in a constant rush.

"Liz" . . . loves sports . . . "You're crazy!" . . . Senior Class secretary . . . plans to teach Physical Education . . . OJC.

HELEN LUZETSKY

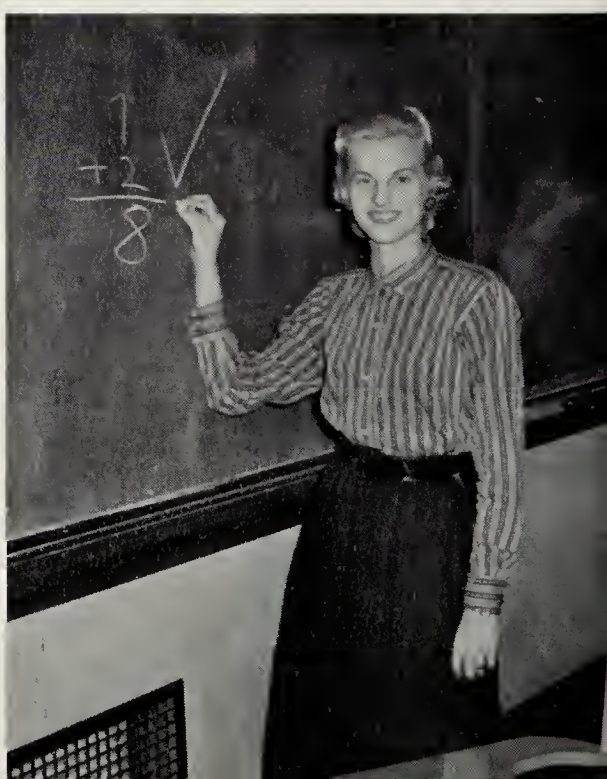

MRS. PATRICIA MARTINEZ

"Pat" . . . likes foreign sports cars . . . "I was going to say . . . " . . . looking forward to Okinawa . . . pretty blue eyes.

"Becky" . . . College Chorus president . . . loves sundaes and hoagies . . . "Honey, hush" . . . Virginian . . . likes to travel.

REBECCA MATTHEWS

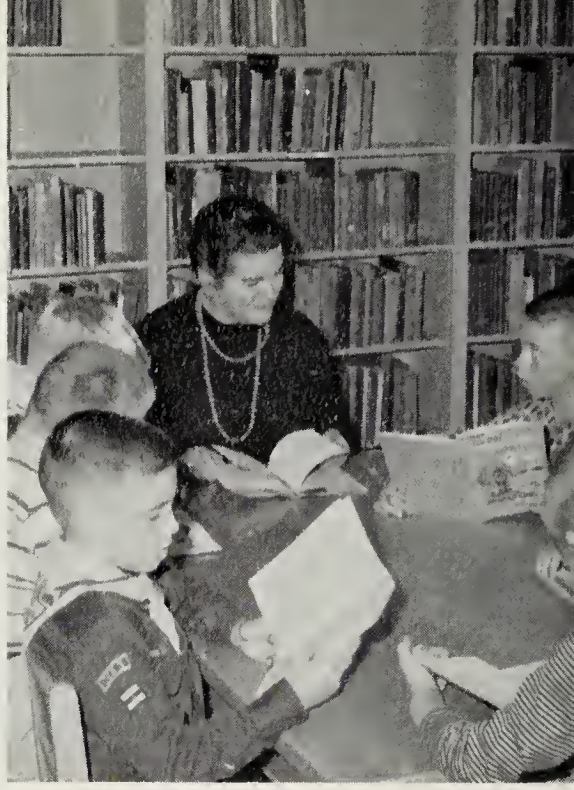

MRS. HILDA BARNES McCREADY

"Hilda" . . . good natured . . . "All right, let's go, girls!" . . . second grade . . . husband and two children.

"Suzie" . . . Salisbury day hop . . . sports-minded . . . likes the snack bar . . . baby-sitter . . . fifth grade teacher.

SUZANNE METZ

RUSSELL MILES

"Russ" . . . a trumpet in the night . . . Janice . . . family man . . . likes Studebakers . . . pleasant disposition.

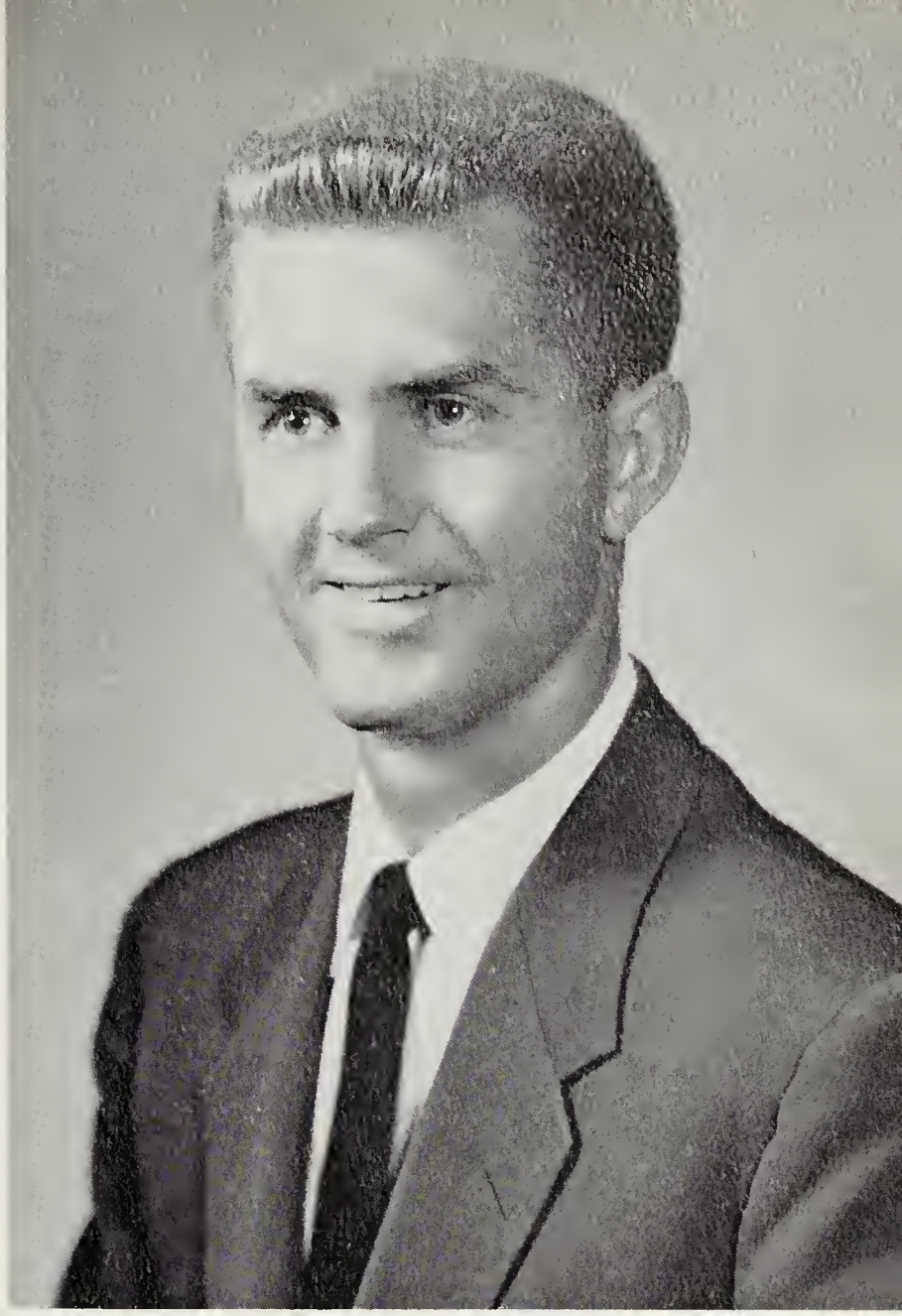

"Hon" . . . Business Manager of the Evergreen . . . can be found playing ping-pong or cards . . . winning smile . . . OJC.

RUTH NIELSEN

MRS. DOROTHY JOHNSON ORTT

"Dotty" . . . housewife . . . "Isn't that grand?" . . . television fan . . . Dick . . . enjoys music and cards . . . green Plymouth.

"Wan" . . . Crisfield . . . "I've got the greatest to tell you." . . . those week-ends at home . . . hates sandbaggers . . . Monday night drill.

WANDA PARKS

MRS. NORMA TRICE PHILLIPS

"Norma" . . . that just-stepped-out-of-a-band-box look . . . enjoys painting by number . . . "Can't wait 'til Robert comes home."

"Pinto" . . . week-end landscaper . . . "Oh, Muir" . . . English Grill after Midnight . . . Mary . . . hates to get up before noon.

EDWARD PINTO

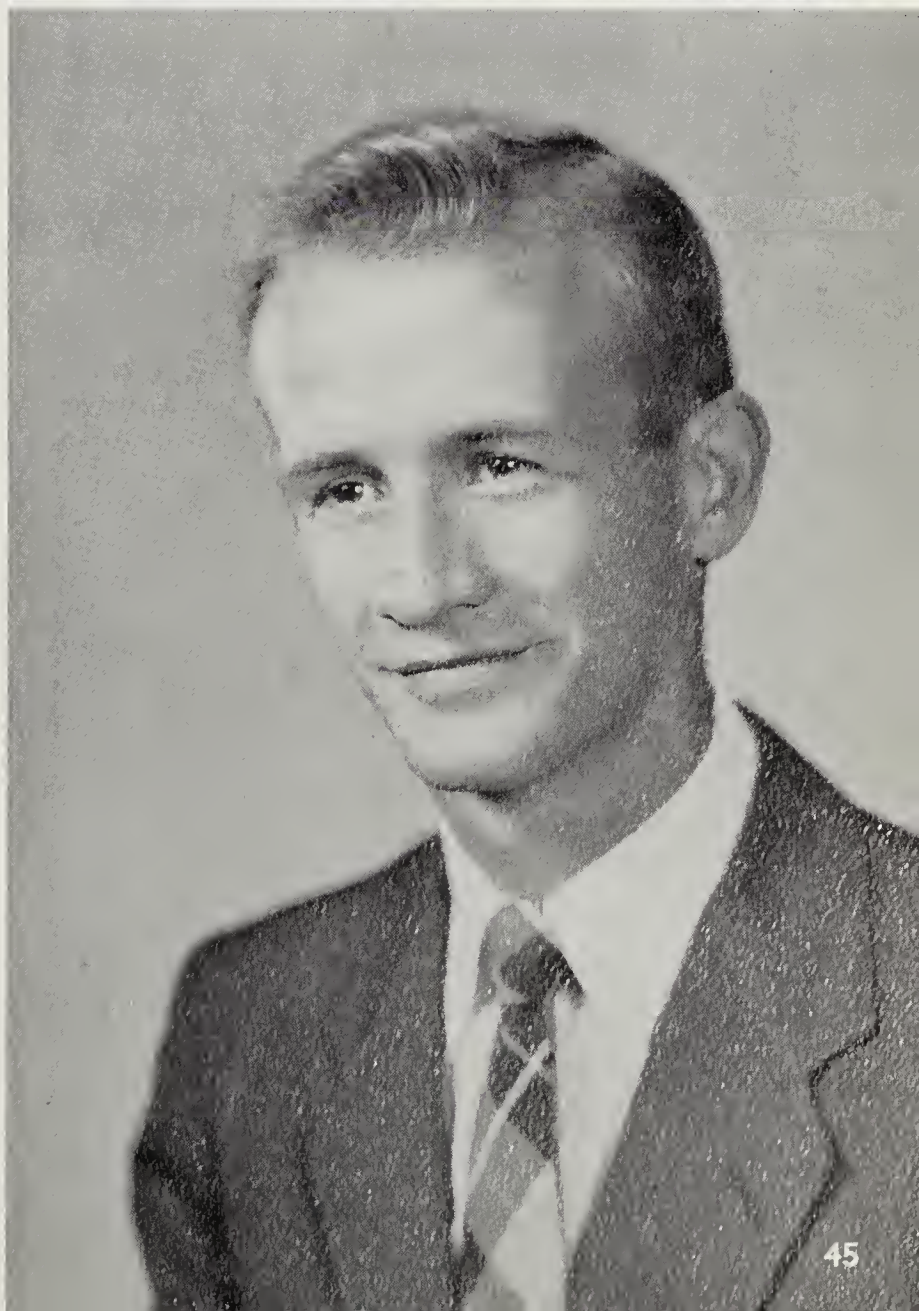

ELIZABETH LOUISE PRITCHARD

"Lou" . . . Holly Leaf reporter . . . "I'll do that tomorrow." . . . happy smile . . . Dick . . . Bridge fan . . . future Eastern Shoreman.

'Mimi" . . those New York trips . . . "Can anyone use a fourth?" . . . famous chignon.

CHARLOTTE RALPH

BETTY LEE SHAWN

"Bugs" . . . always busy . . . Ward . . . "I'll be glad when this semester is over!" . . . Centerville.

"Bob" . . . quiet . . . black Chevy . . . teaching science . . . likes sulky races . . . Caroline Countian.

ROBERT SHERWOOD

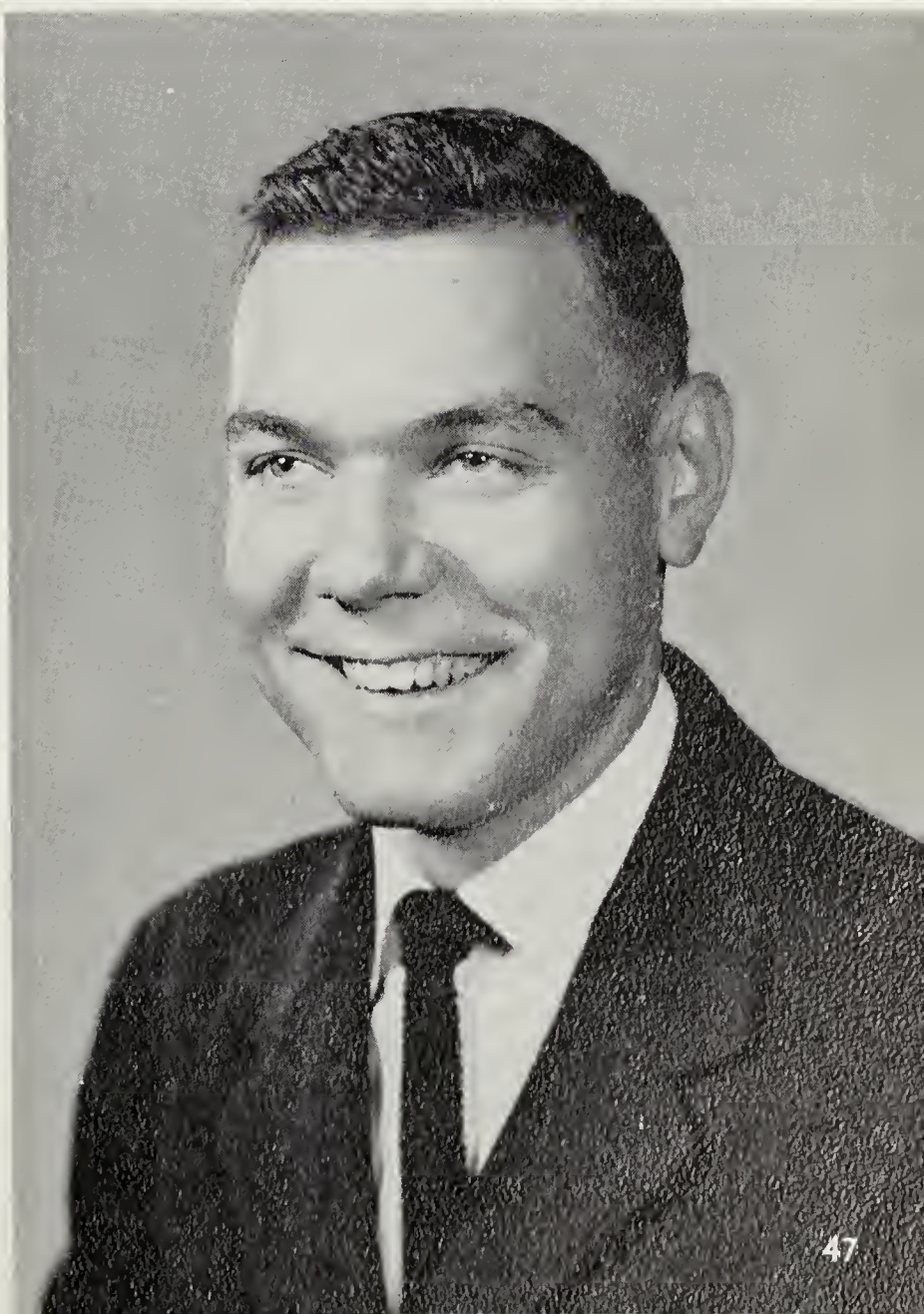

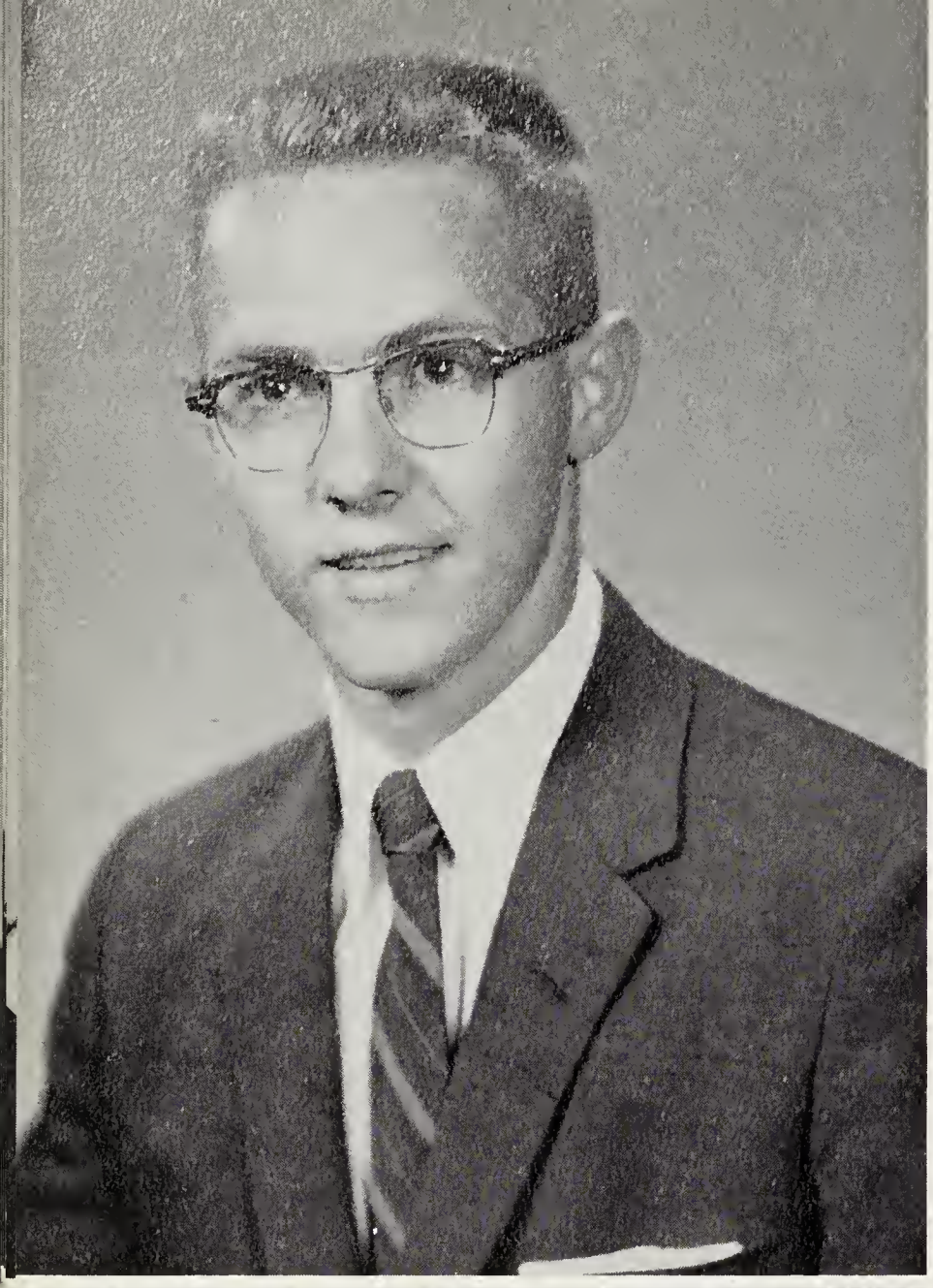

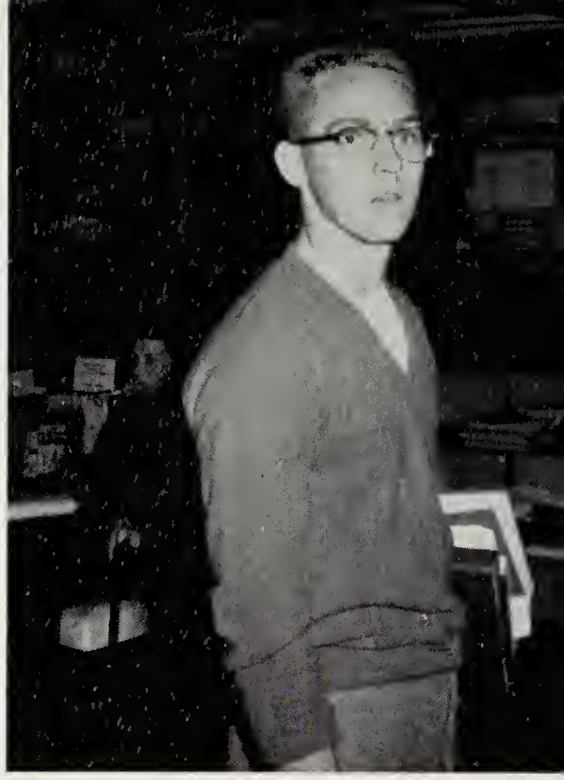

WAYNE SMITH

"Smith" . . . Senior Class president . . . "You cottonpicker" . . . A Delawarian . . . enjoys history . . . Congress bound.

"Joe" . . . Dentonite . . . always ready for a laugh . . . enjoys reading and bridge . . . math and science.

JOSEPH STEELMAN

LOVEY ANN TRUITT

"Lovey" . . . week-ends at Maryland . . . Jack . . . "Those third graders . . ." . . . loves to dance . . . sports-minded.

"Anna" . . . those expressive eyes . . . "Maybe I just don't understand; but wait a minute!" . . . teen-age daughters . . . Pete.

MRS. ANNA ELIZABETH WARD

MRS. PATRICIA ANN WEBB

"Pat" . . . day hop from Seaford . . . "I declare" . . . Johnny and Ricky . . . beautiful smile.

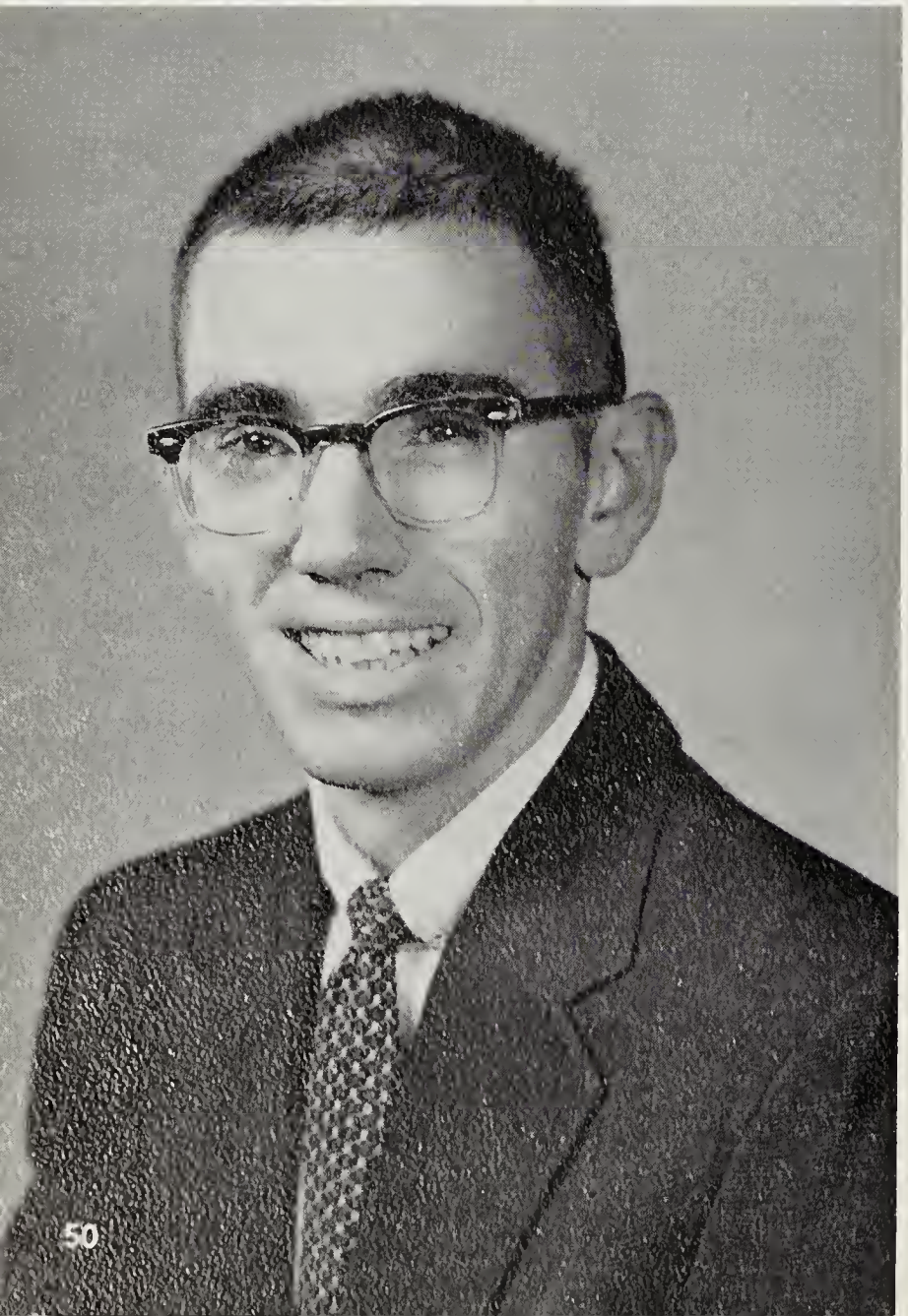

"Lash" . . . Marilyn . . . likes English movies . . . "Might as well; can't dance." . . . jazz collection . . . likes sports cars.

GARY WHITE

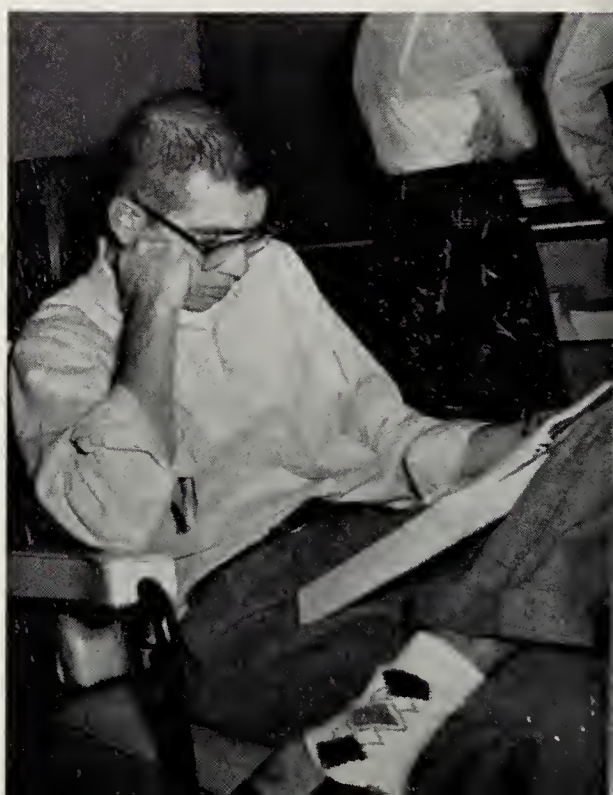

JOHN HERMAN WILLIAMS

"Little Herman" . . . one of the shorter ones . . . four o'clock student teacher . . . "Cheesy-Peesy!" . . . Salisburian.

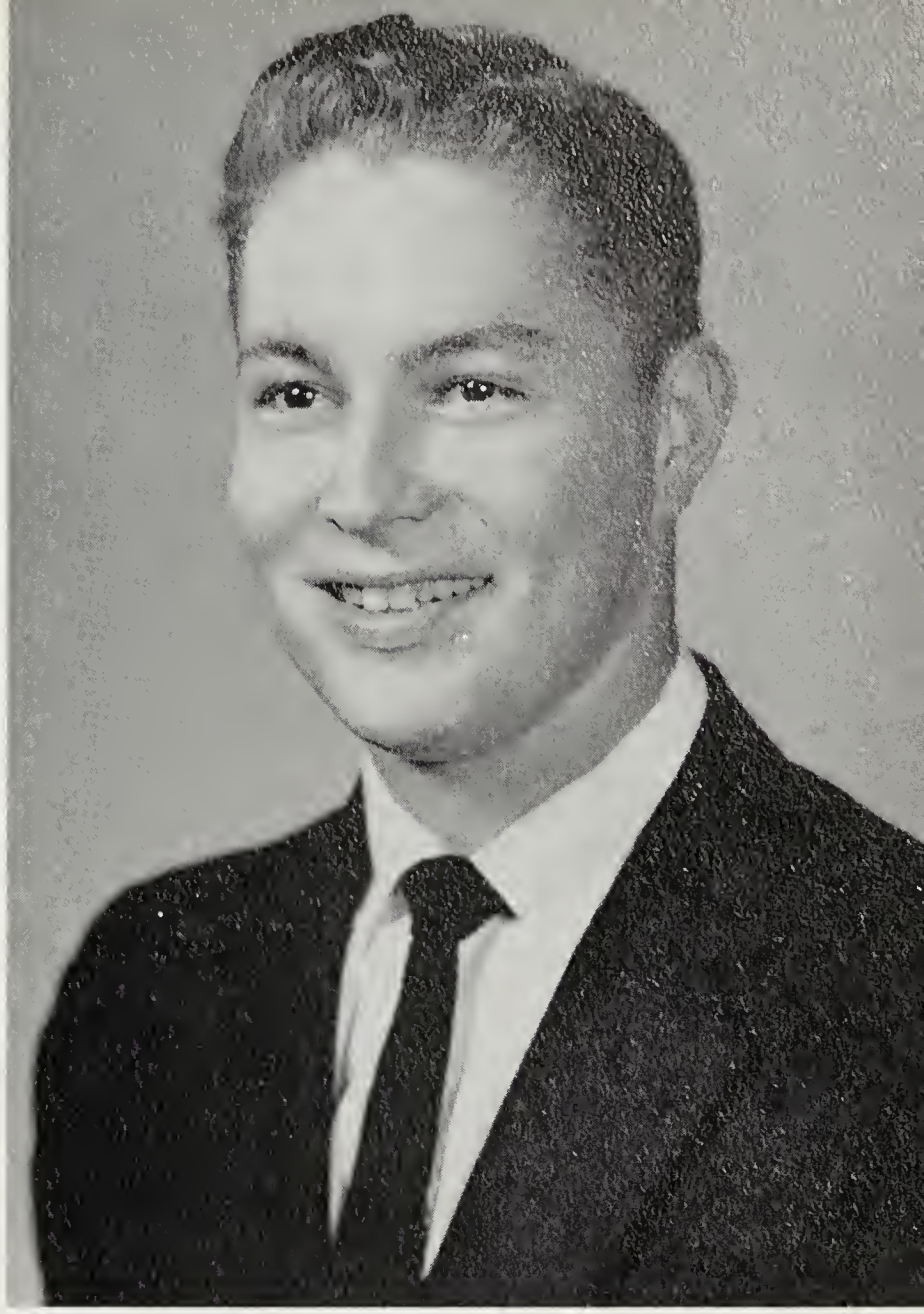

"Jack" . . . card fan . . . enjoys guns and hunting . . . "Time to go yet" . . . Connie . . . tall and slim . . . Men's Day Association president.

GILMER WILLIAR

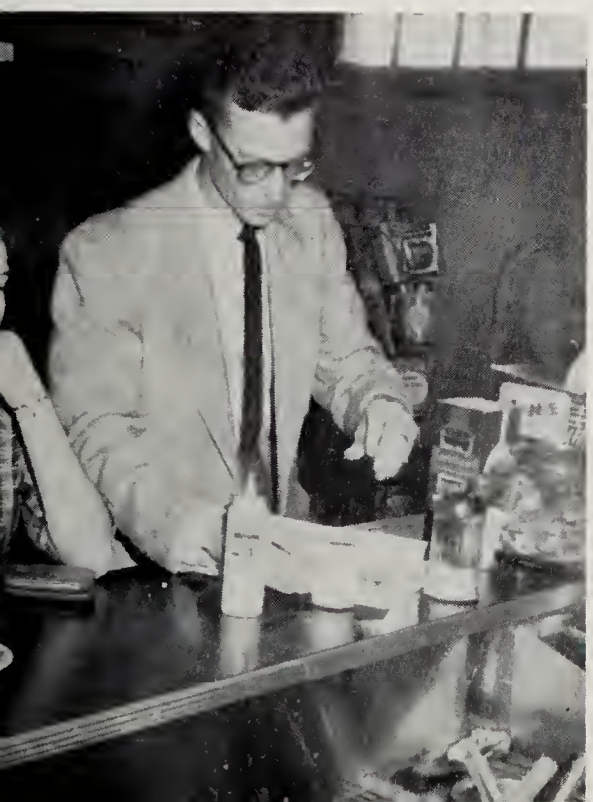

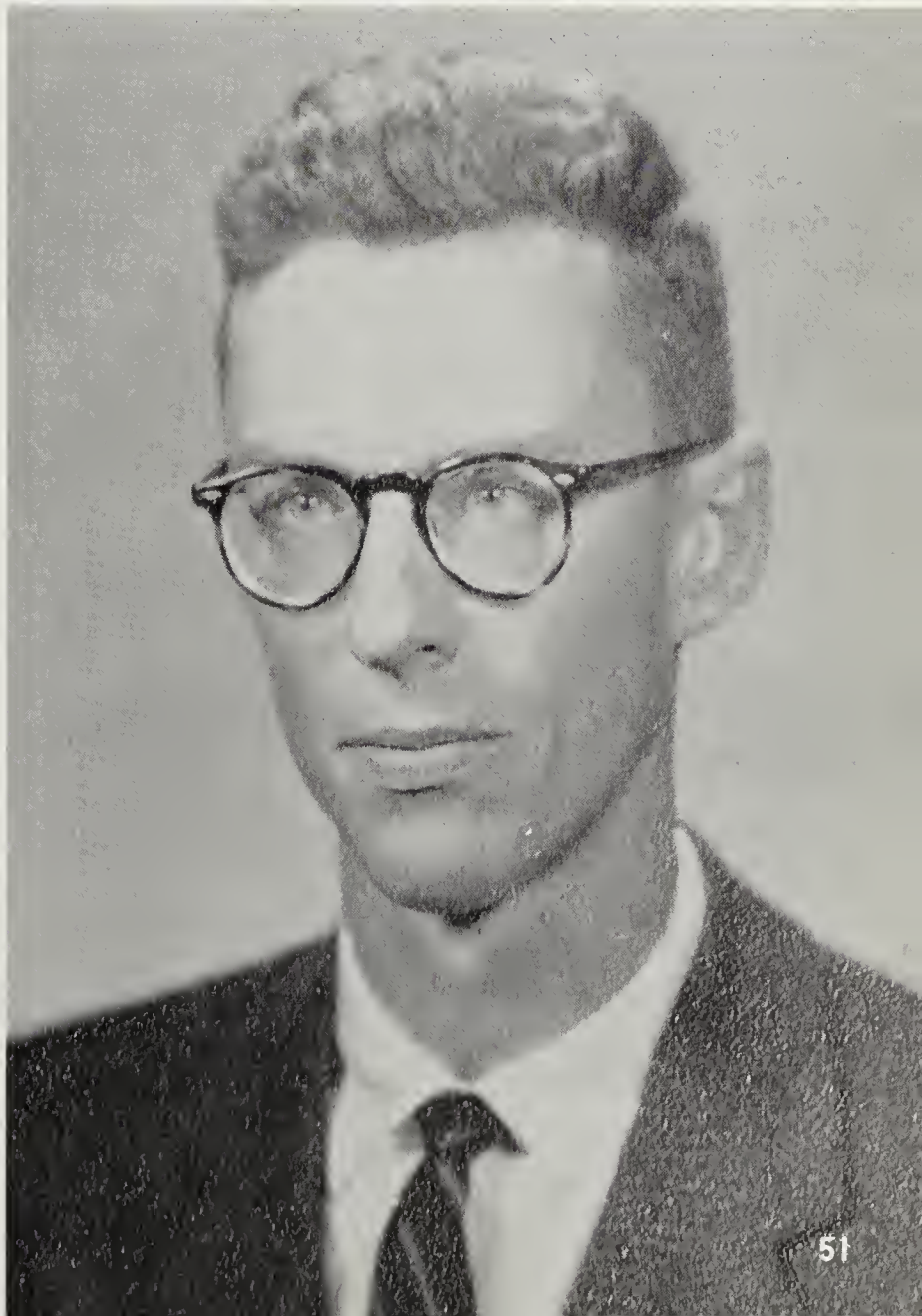

GRACE ZAGHI

"Cousin Grace" . . . Newman Club president . . . close-cropped hair . . . "Let me tell you about my fabulous week-end." . . . New Yorker at heart . . . OJC.

"Aline" . . . mother of three . . . class of '29 . . . principal in our midst . . . church organist . . . loves children.

MRS. ALINE BROWN SHENTON

DELORES GARDNER, *President*

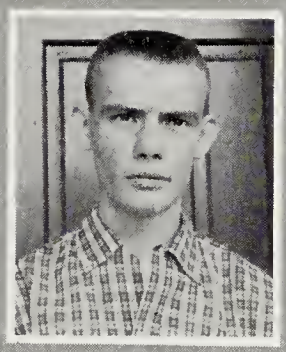

ALBERT SEYMOUR, *Treasurer*

REGINA HUGHES
Secretary

JAMES FOX
Vice President

Nancy Atkinson

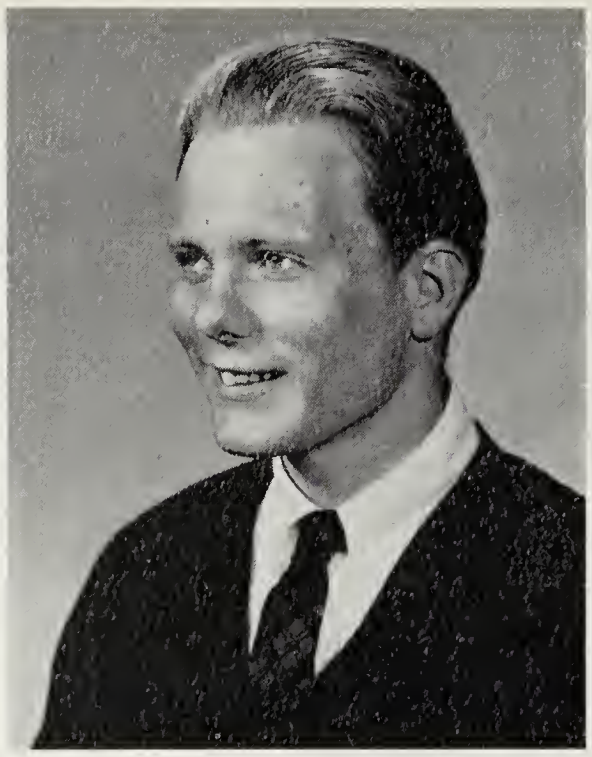

William Bailey

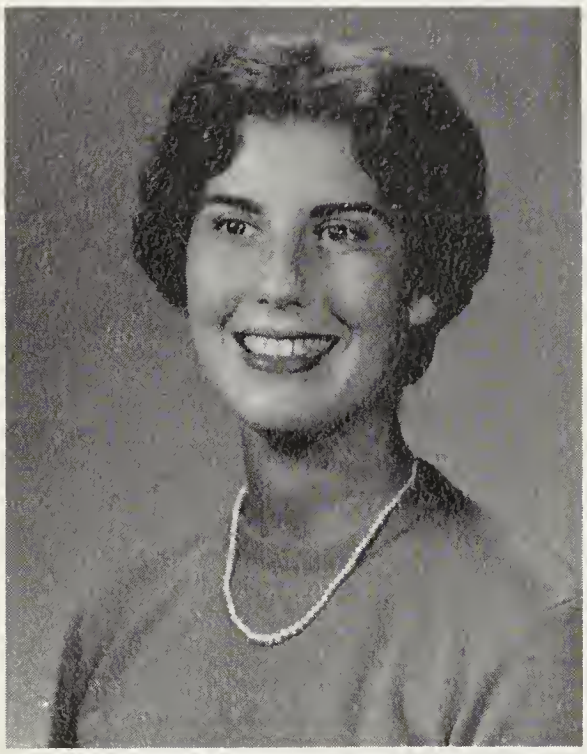

Mary Francis Balassone

Reida Bowden

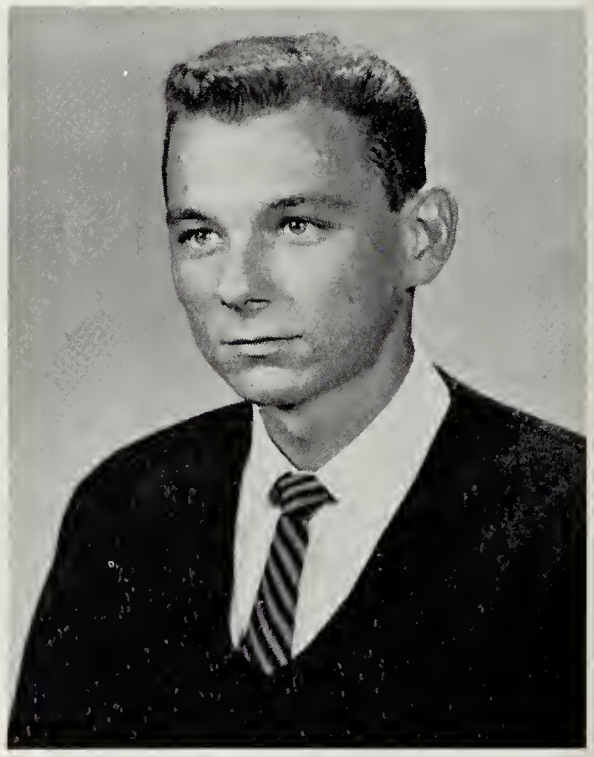

Samuel Brannock

Mary Ann Burns

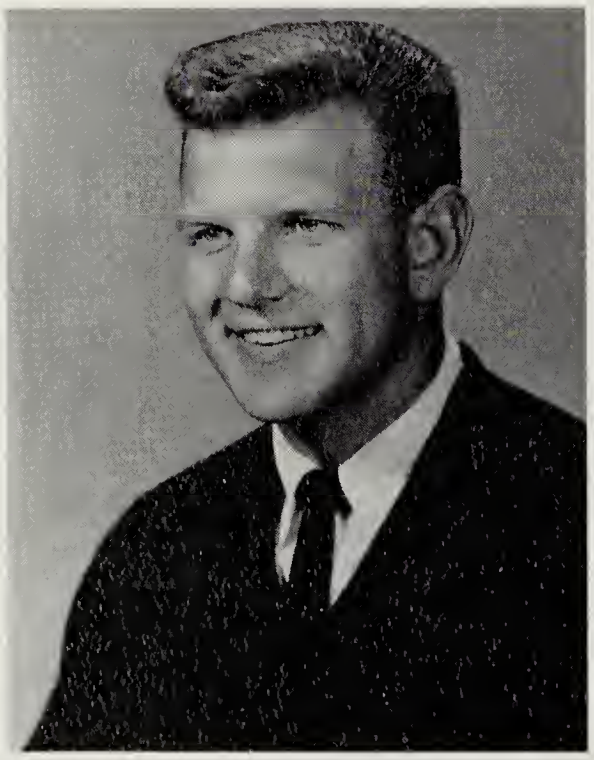

Paul Butler

Mrs. Ardis Comer

Mrs. Anna Dufty

Jane Edwards

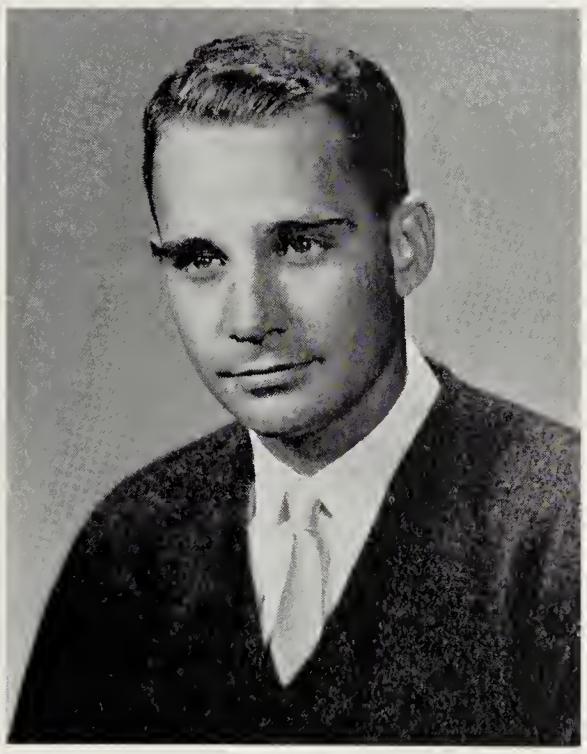

Joseph Evans

James Fox

Delores Gardner

George Gerlach

Myrna Goldsborough

Mrs. Rosalie Gordy

Thelma Hackert

Laura Hammerman

Janeann Handy

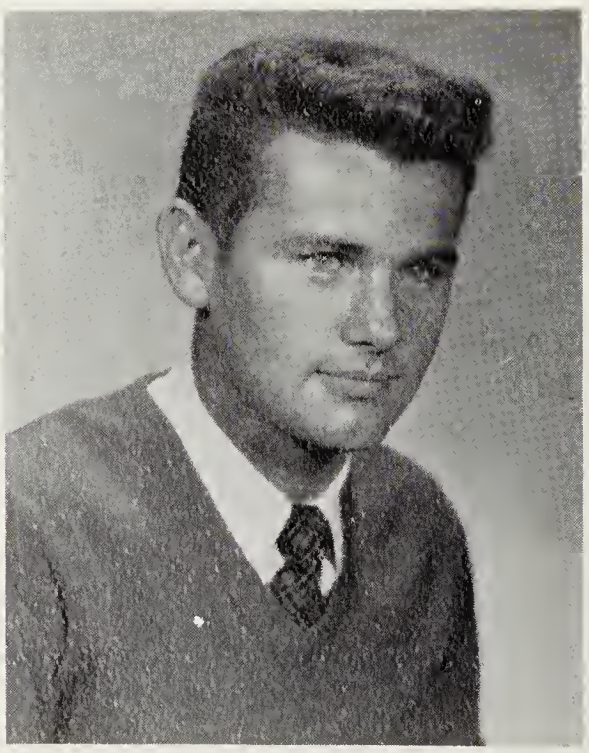

William Harding, Jr.

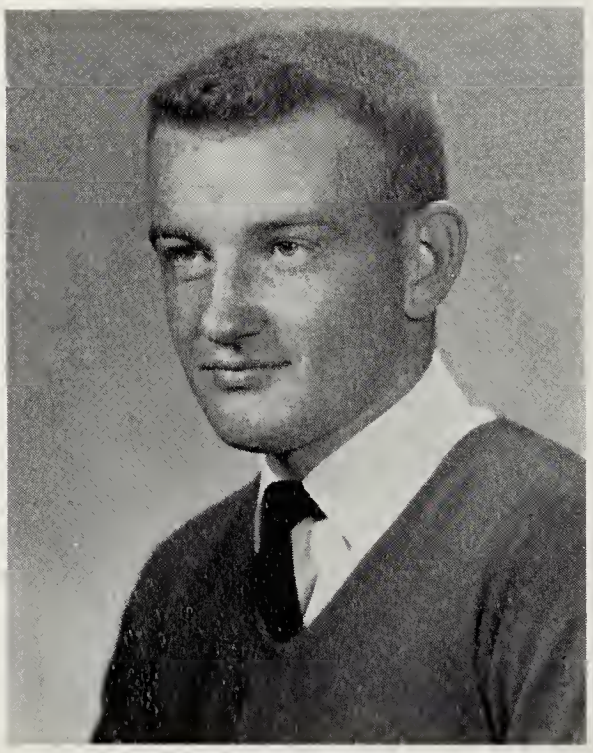

James Henderson

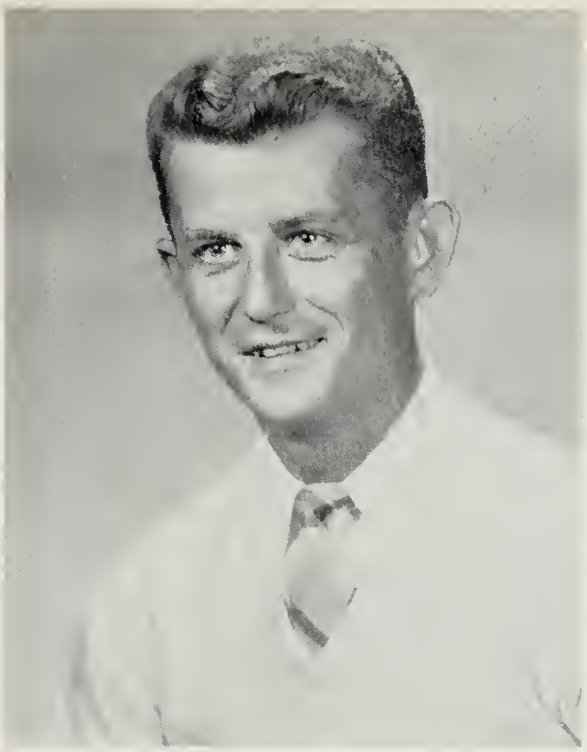

William Hitchens

Regina Hughes

Ruth Hummer

Carole Kirkwood

Mrs. Sally Lynch

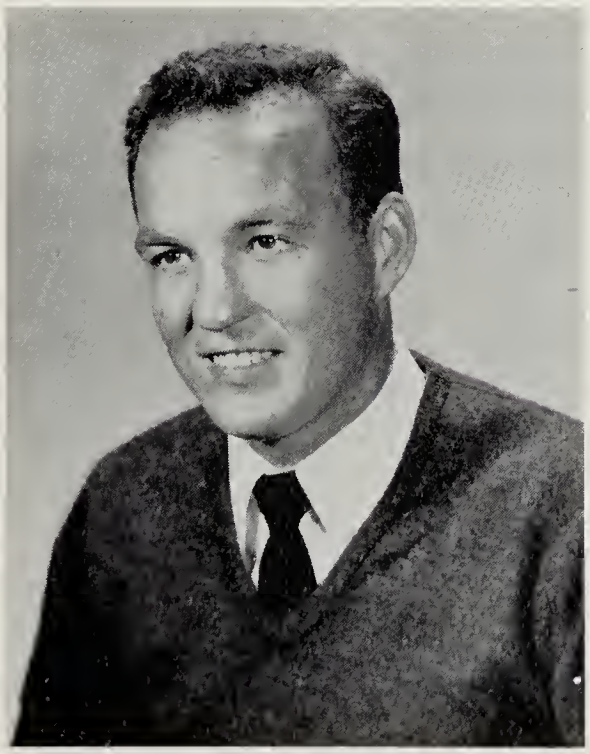

Nelson Lynch

Omar Matthews

Constance Mears

Mrs. Virginia Mezick

Marilyn Miller

Patsy Miller

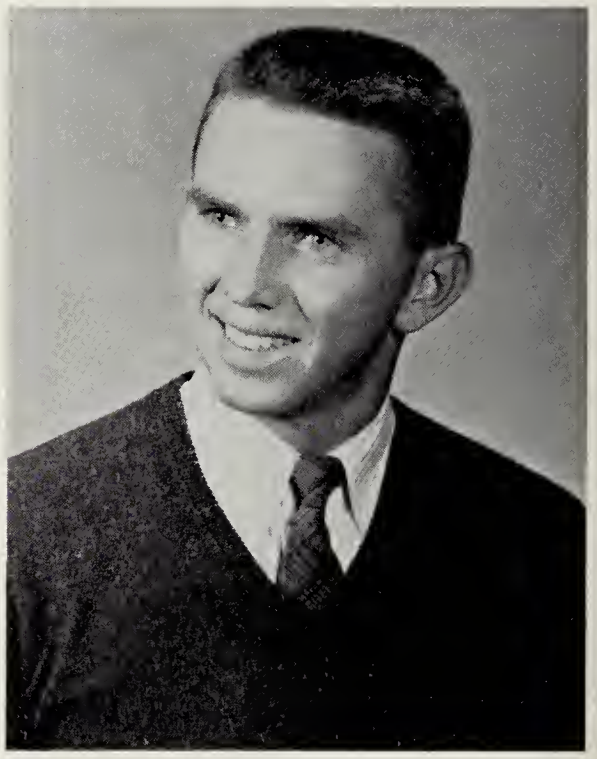

George Mills

Joyce Moore

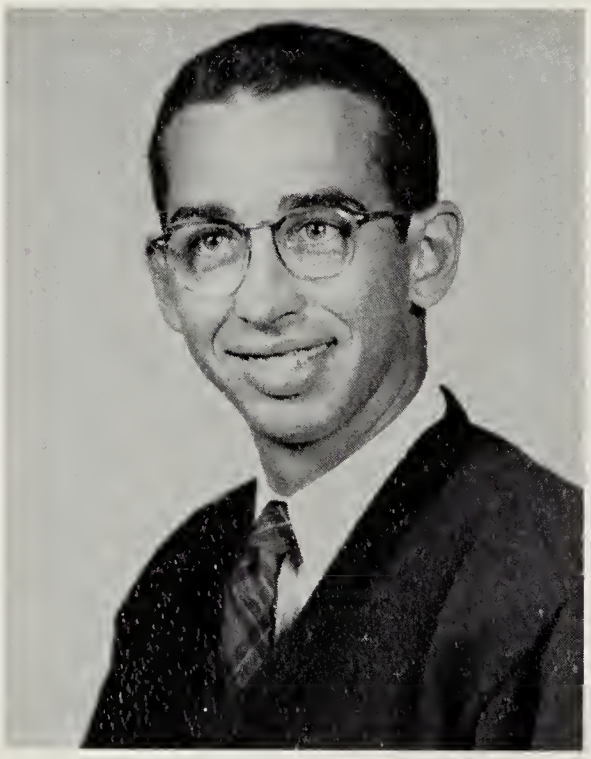

Charles Muir

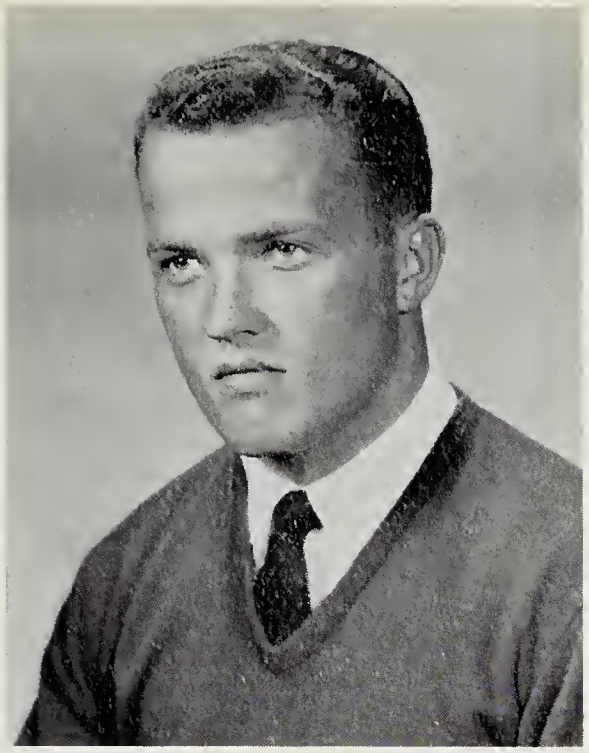

Charles Mulford

Barbara Parks

John Potter

Jean Pusey

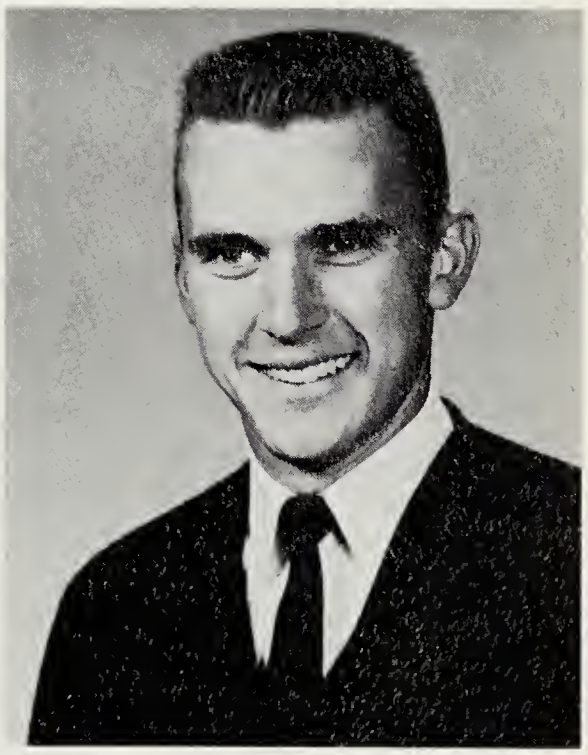

Woodrow Robbins

Linda Sehman

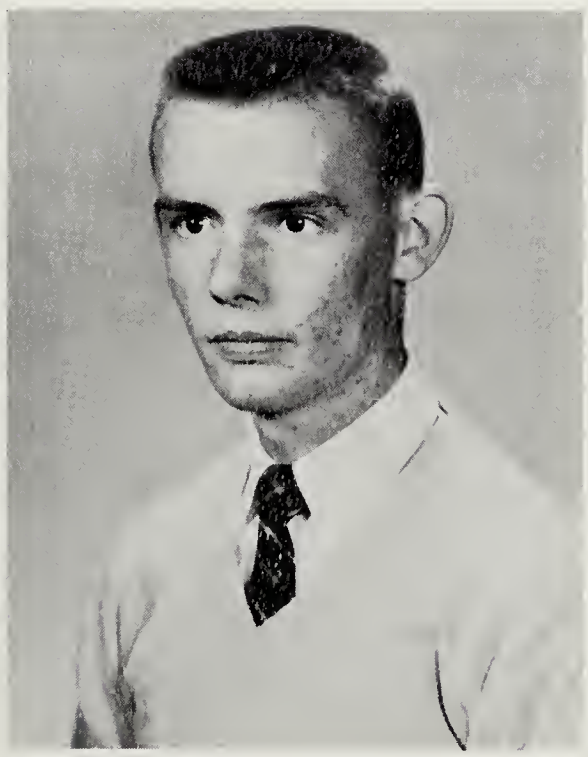

Albert Seymour

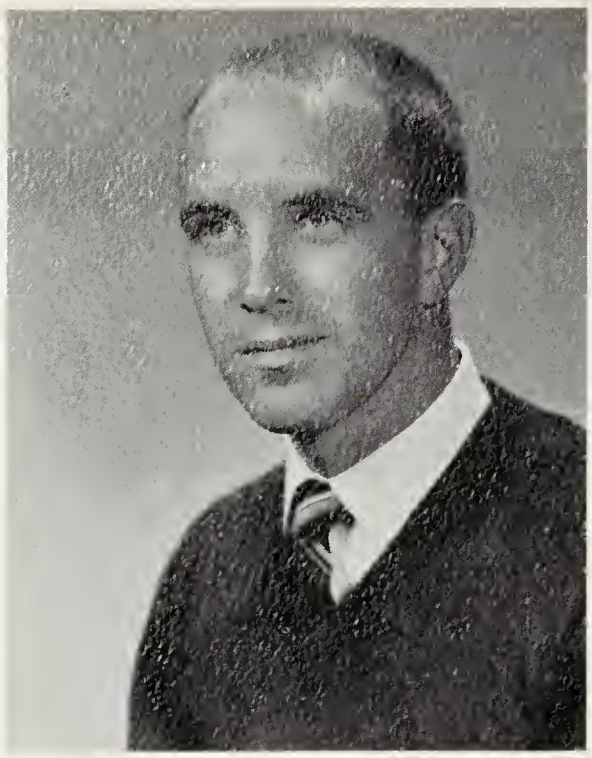

Edwin Smith

Doris Stonesifer

Mrs. Mary Twilley

Matthew Walsh

Frances Wersten

Mary Wright

OFFICERS

JOAN COWAN, *President*

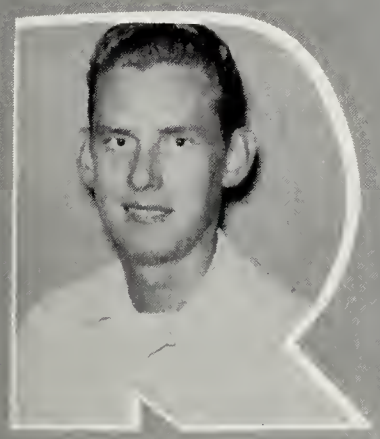

ERNIE FUCHS
Vice President

NETTIE STERN, *Treasurer*

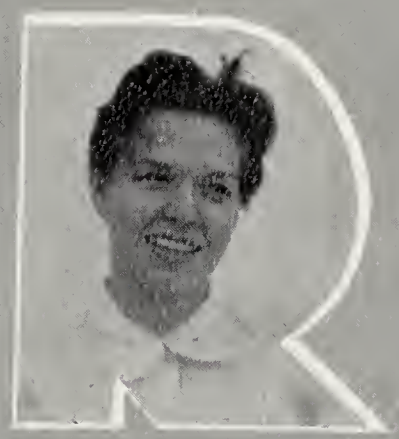

GLORIA MILLER
Secretary

Abel, Edwin
Alderson, George
Allen, Robert

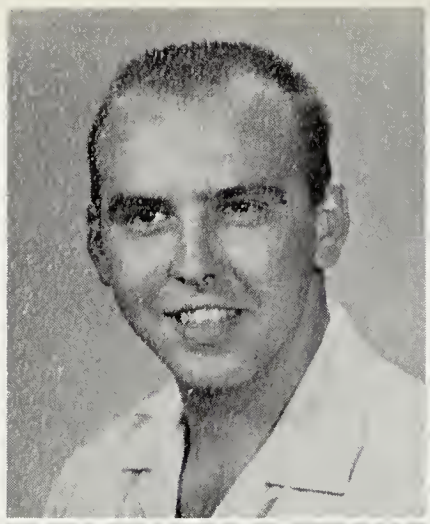
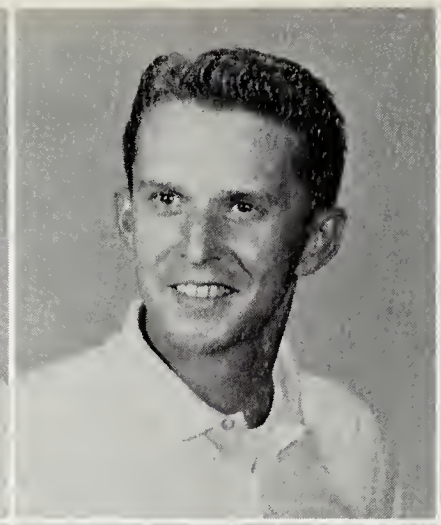
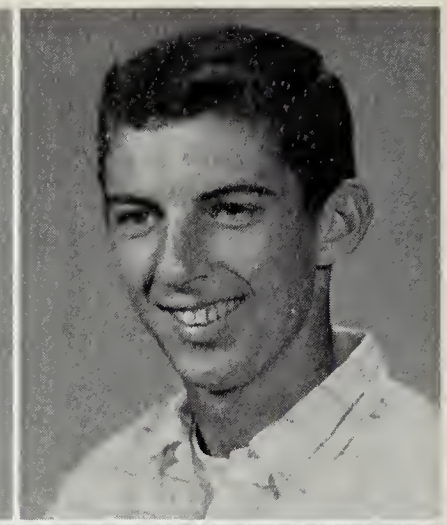

Bailey, Patricia
Barclay, Janette
Bennett, Joyce

Bloodsworth, Carolyn
Bowen, Robert
Brenner, John

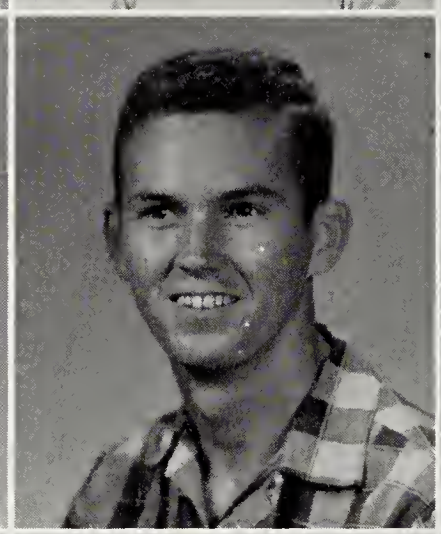
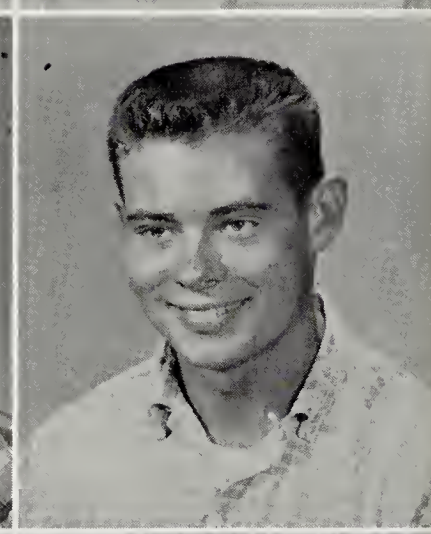

Burns, Emily
Byrd, William
Caldwell, Sonya

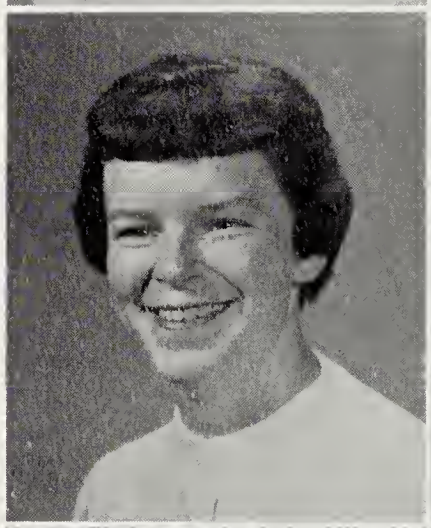
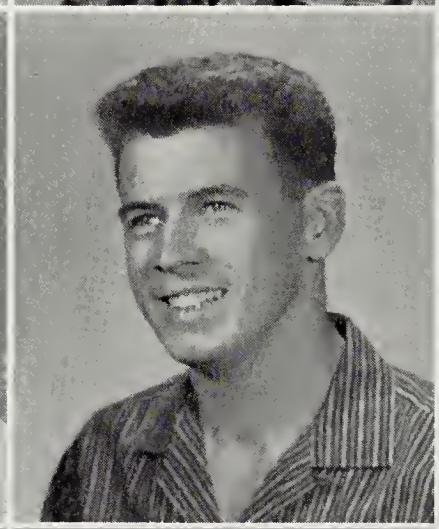

Carstens, Eugene
Cassel, Donald
Cathell, Peter

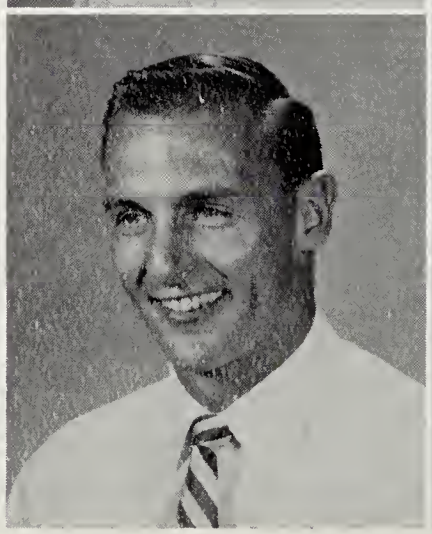

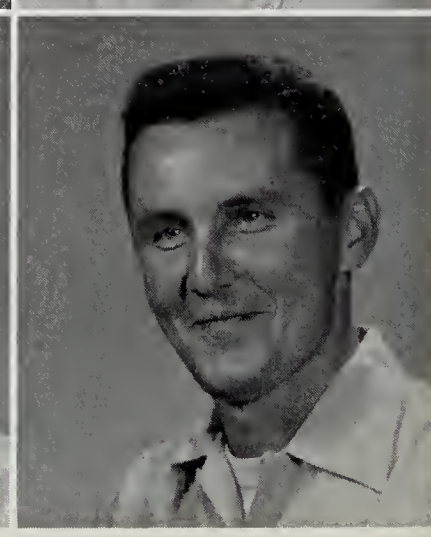

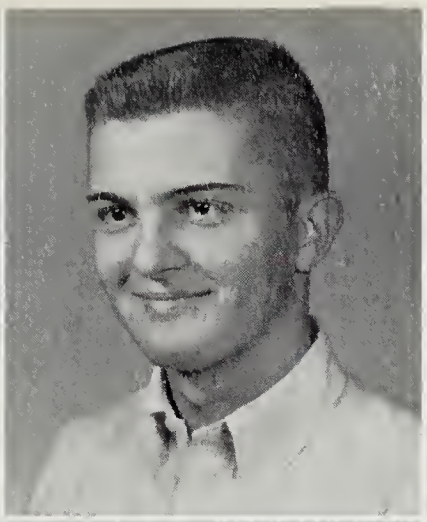

Cherrix, Albert
Colonna, Alford
Cowan, Joan

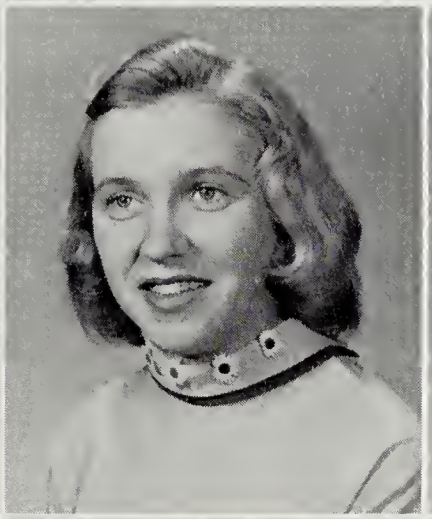
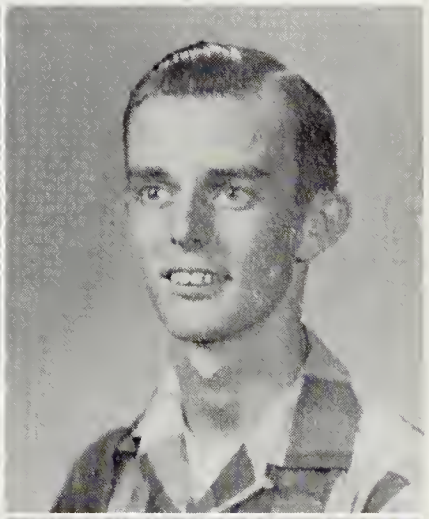

Crawford, Julia
Cropper, Clara
Daffin, Charles

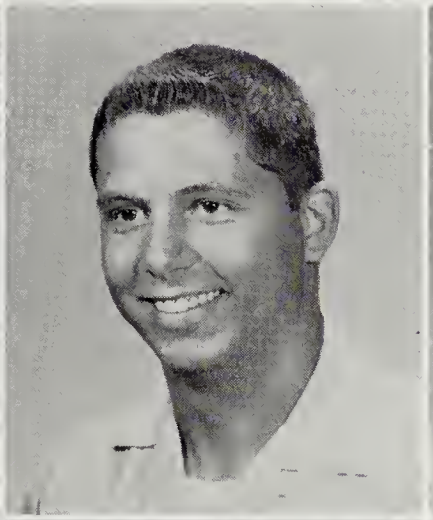

Darby, Donald
Davis, Victor
Disharoon, Barbara

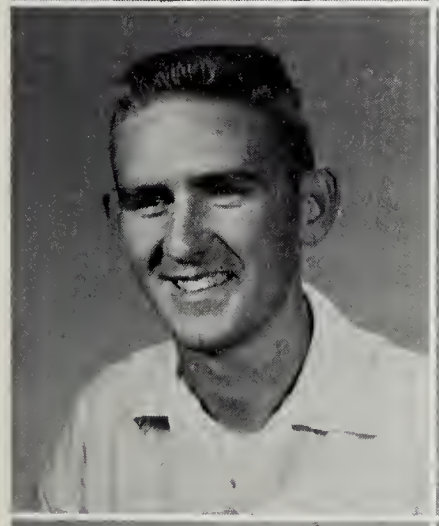

Donoway, Ronald
Dyer, Mary
Ellis, Helen

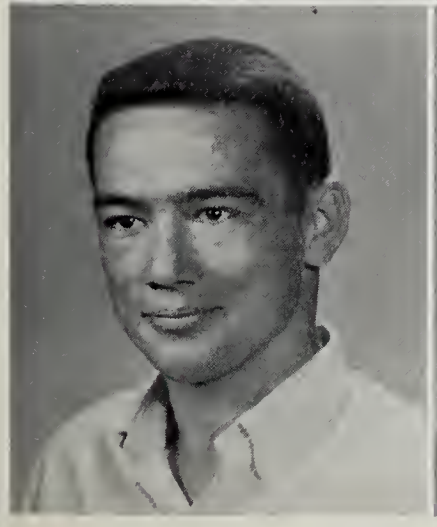

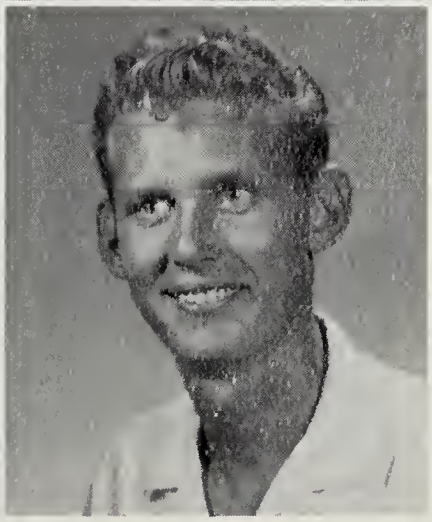

Fitzhugh, Allen
Flannery, Margaret
Fuchs, Ernest

Gilbert, Beatrice
Hart, Janet
Higgins, Carolyn

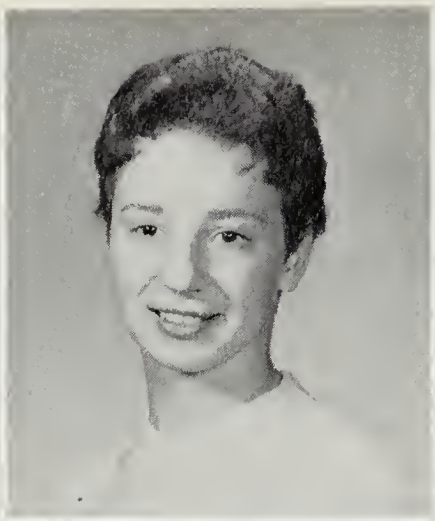

Hill, William
Hubbard, Janice
Jennings, Jane

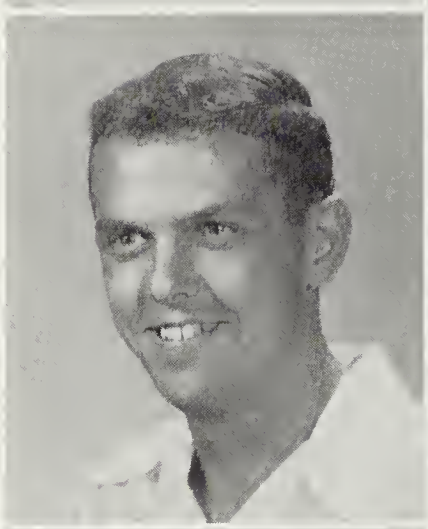

Jones, Mary
Kerns, Julia
Lambden, Lou

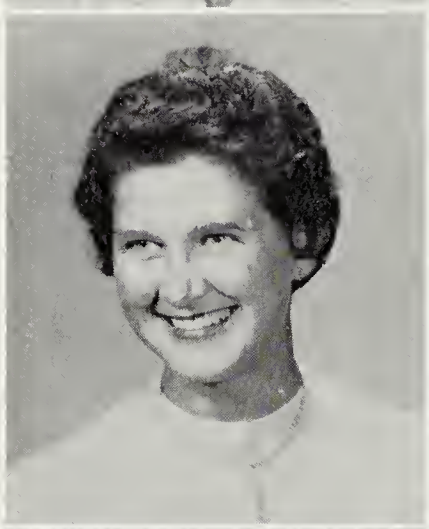
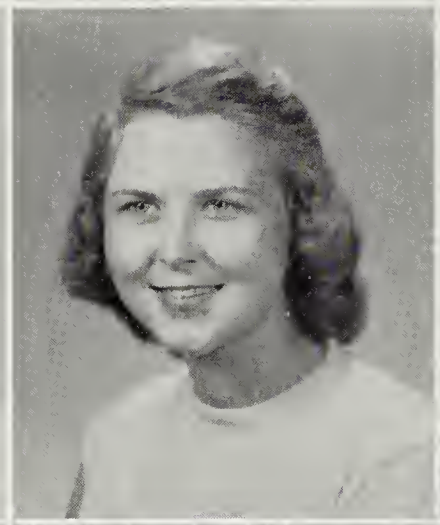

Lewis, Rose
Little, Joanne
Magalis, Linda

Magee, Sue
Marshall, Barbara
Marsh, Ervin

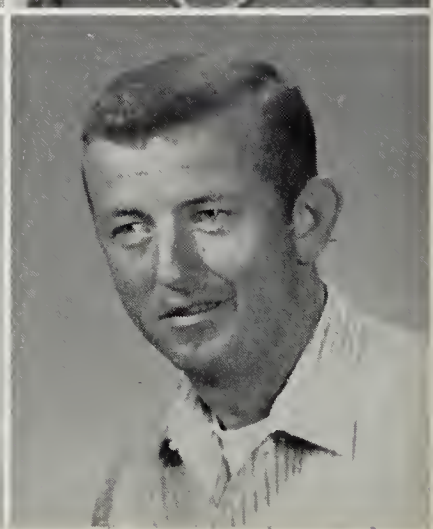

Miller, Gloria
Mitchell, James
Moore, Phillip

Moran, Joanne
Moxey, Rosemary
Parsons, Mary

Peters, Debra
Pippin, Janice
Powell, Robert

Ray, Patsy
Sherman, Sandra
Simmons, Maria

Smith, Murray
Stearn, Nettie
Sterling, Brooks

Taylor, June

Thomas, George

Townsend, Nancy

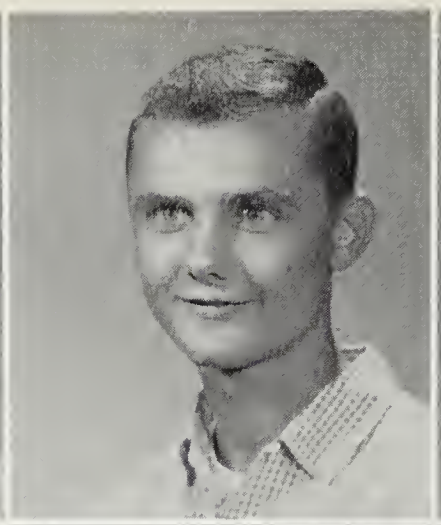

Townsend, Mary

West, Robert

OFFICERS

THOMAS WIMBROW, *President*

MYRNA BAKER, *Treasurer*

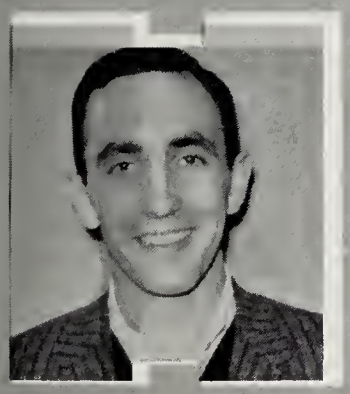

EDWARD NOCK
Vice President

ISABEL HART
Secretary

R. Ailen
E. Anderson
R. Bach
G. Baker

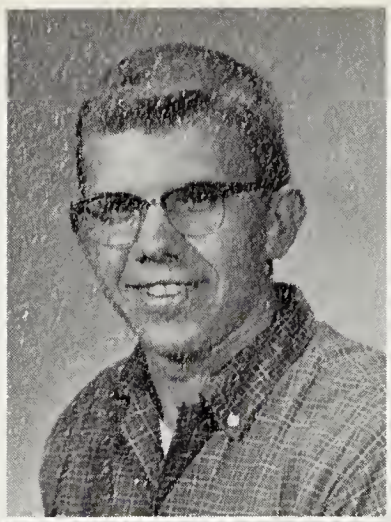

M. Baker
N. Baker
R. Ball
A. Banks

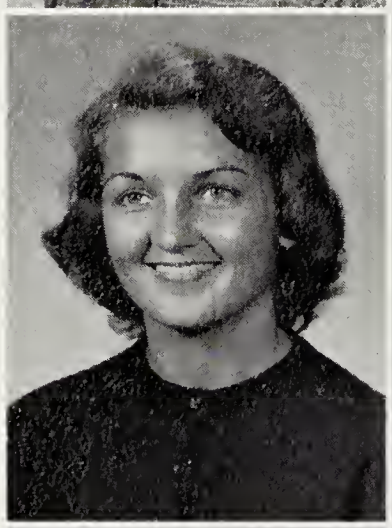

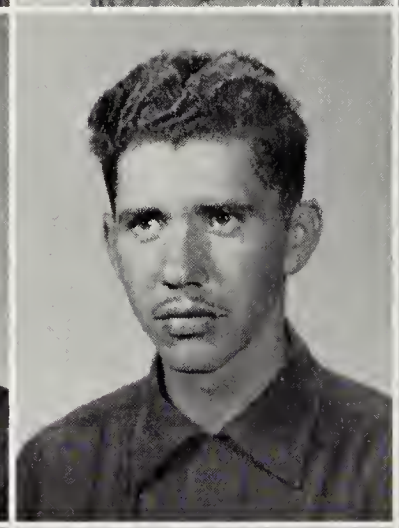

F. Banning
P. Barker
J. Barlow
M. Bell

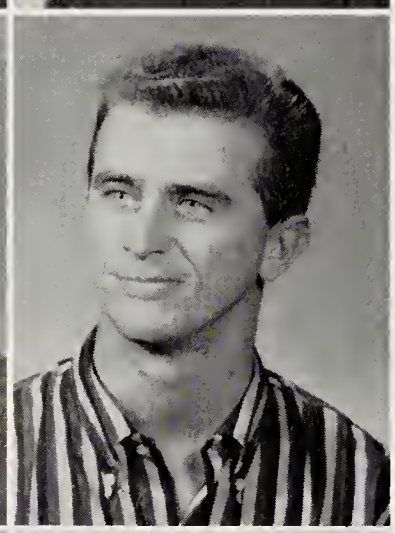

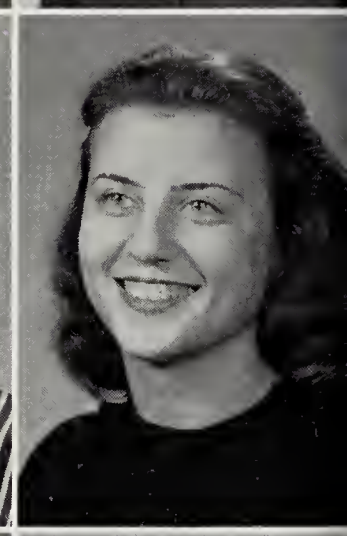

N. Biddle
T. Bionde
E. Bozman
W. Brittingham

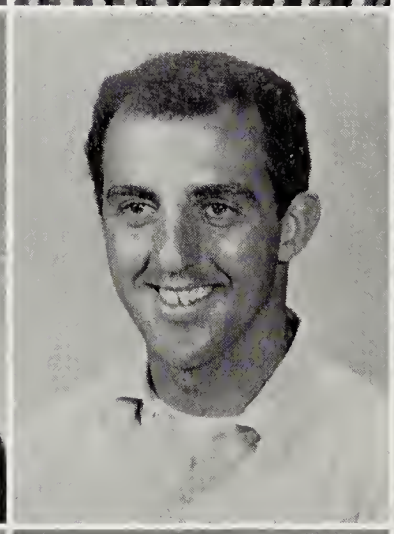

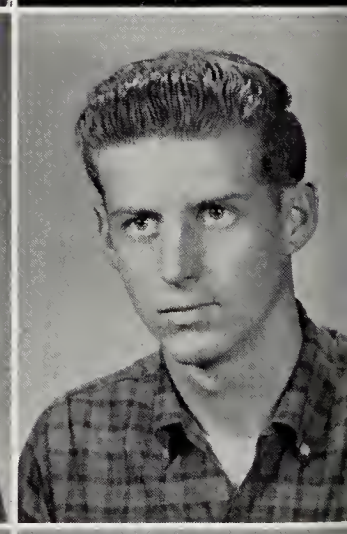

A. Brose
B. Bryan
L. Campbell
P. Clow

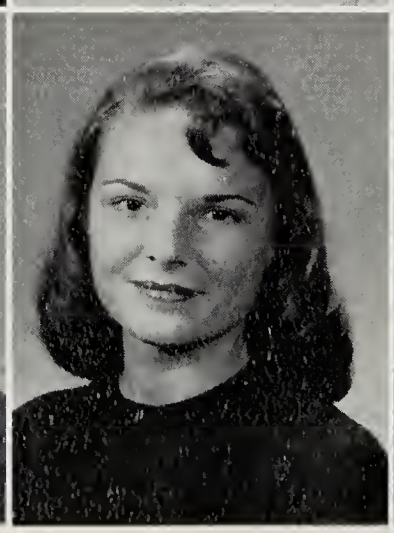

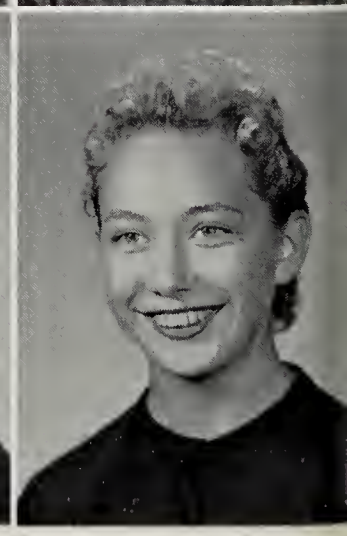

D. Cobb
M. Coffin
C. Coghill
T. Collins

L. Cooper
M. Crandall
W. Culver
J. Davis

C. Denney
M. Elliott
J. Everett
R. Fitzgerald

S. Flowers
C. Forsythe
K. Gaskins
R. Gault

L. Gautier
J. George
H. Gibson
J. Gilbert

M. Gladden
J. Gordy
M. Harrington
I. Hart

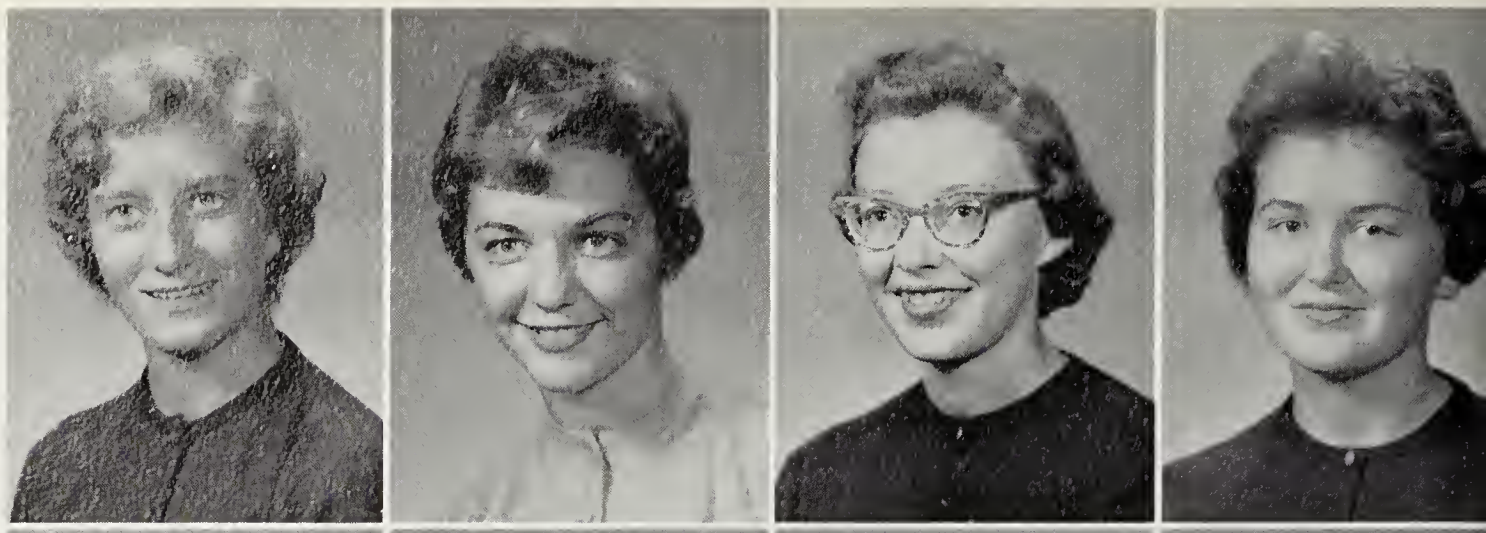

B. Hash
L. Holloway
J. Hopkins
J. Hotton

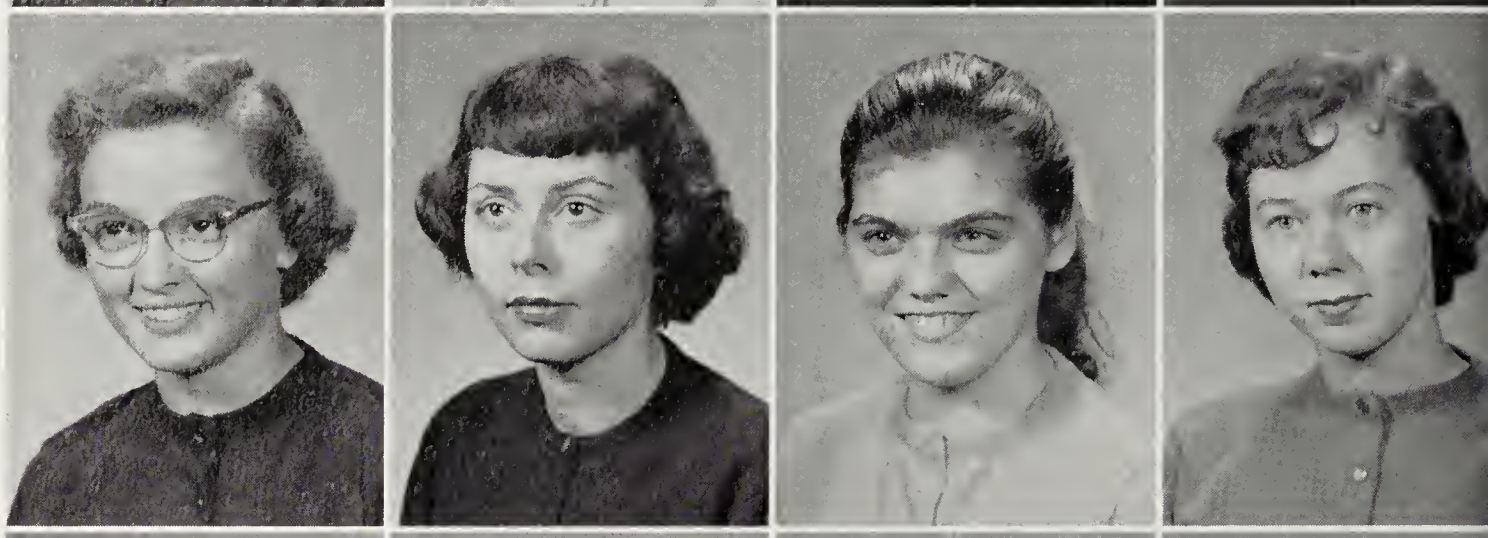

G. Hurley
P. Hutson
M. Jennings
N. Johnson

W. Johnson, Jr.
J. Jones
M. Lake
C. Landon

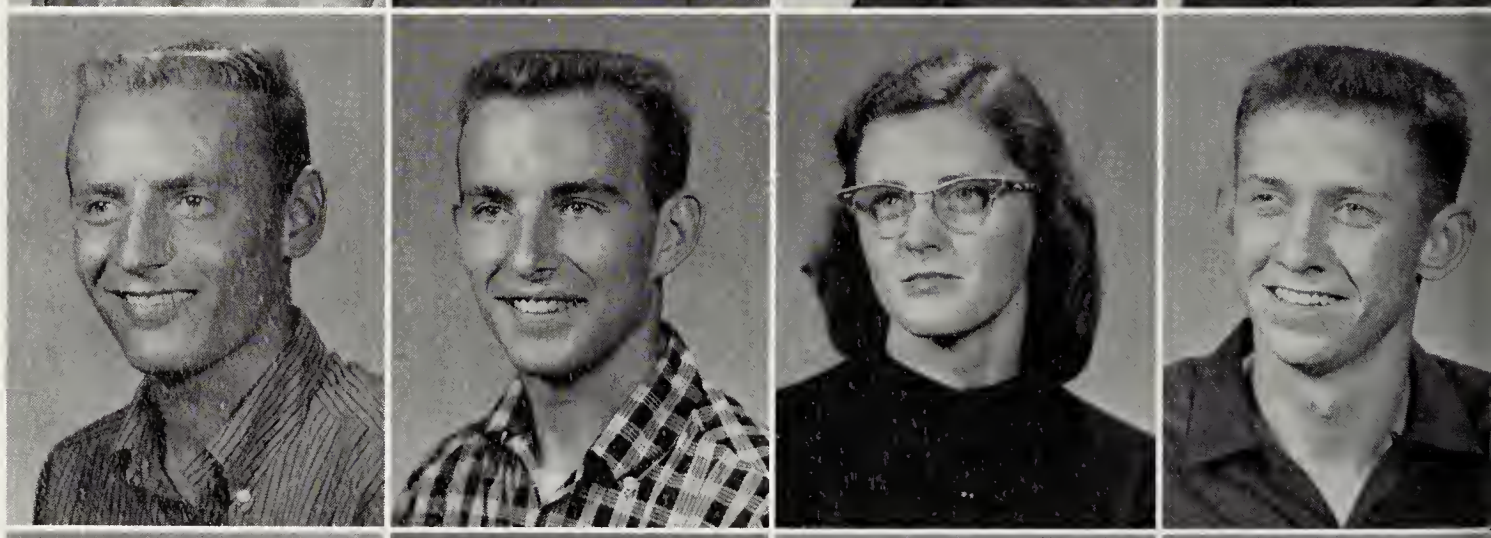

W. Lankford
R. LeMasters
T. Lewis
J. Little

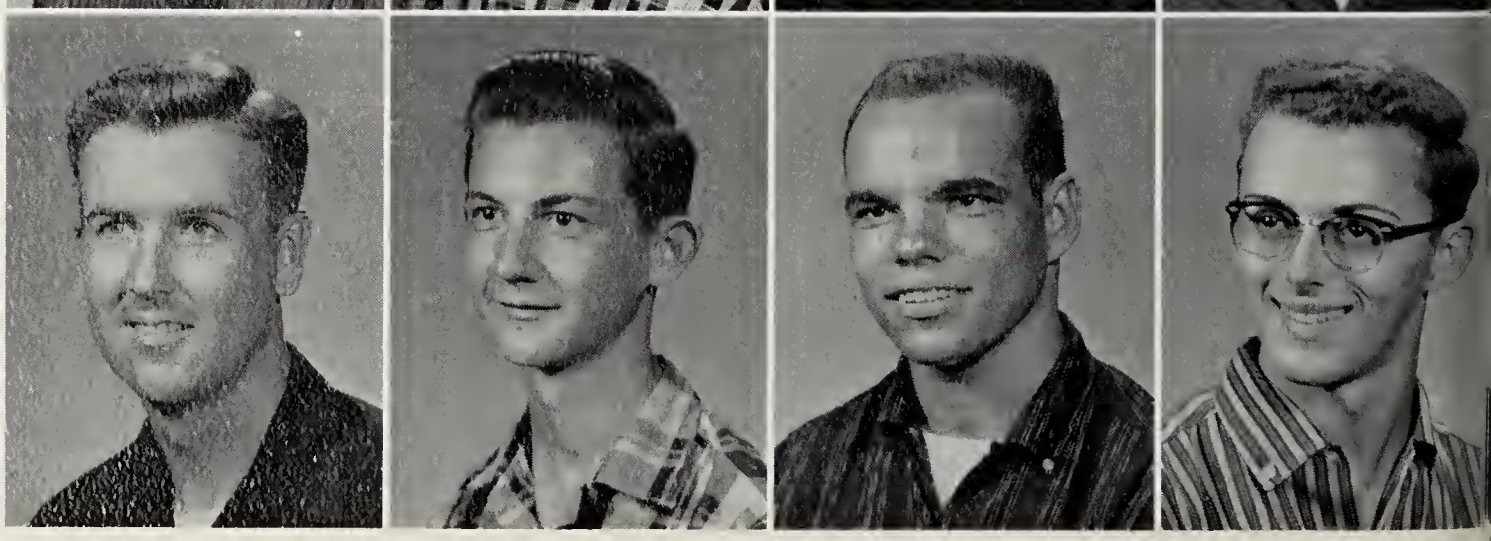

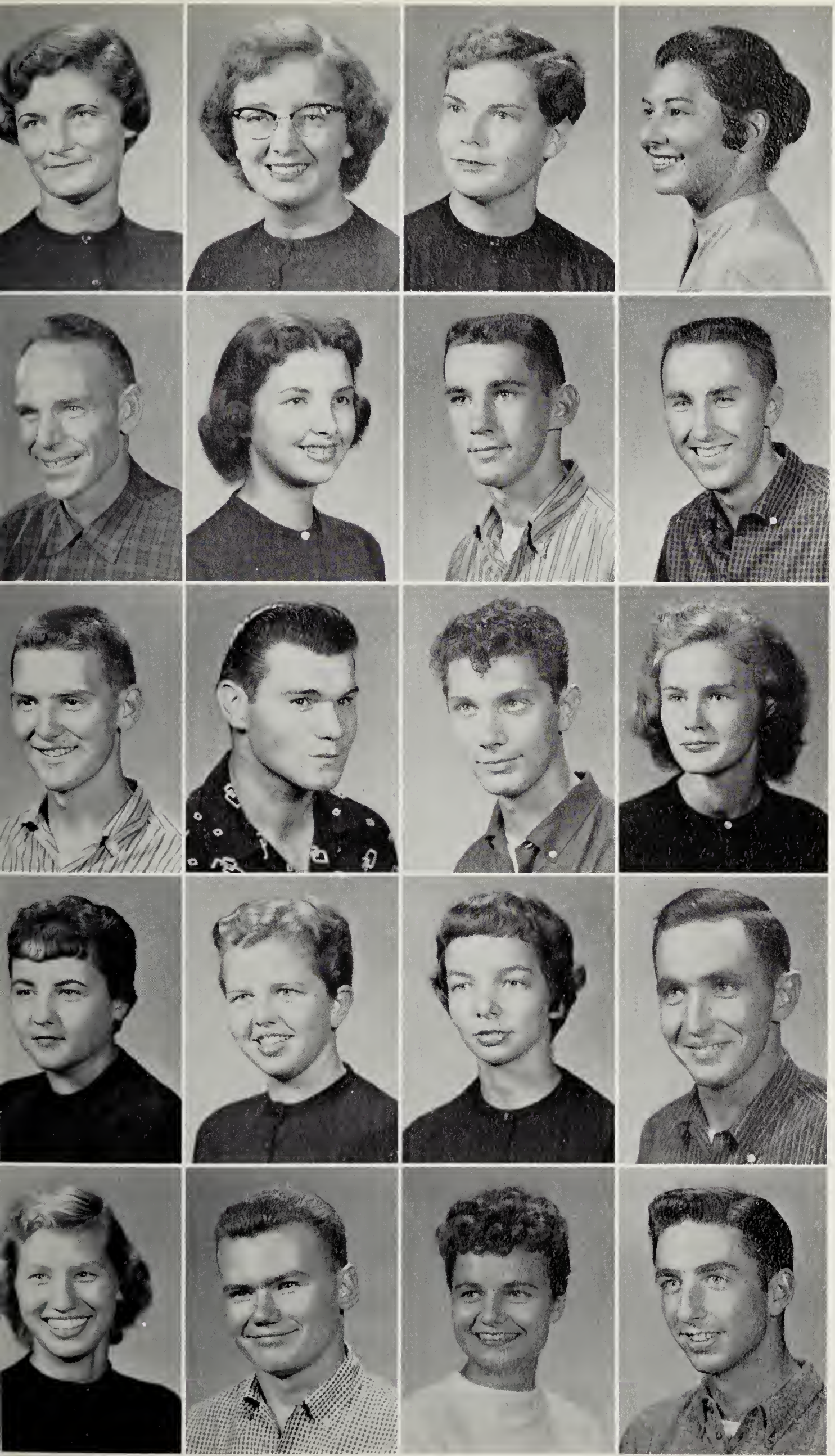

P. Lloyd
D. Madron
J. Magee
J. Martin

G. McCann
K. McClanahan
D. McCommons
W. Middleton, III

E. Mitchell
J. Mitchell
D. Moore
H. Moran

K. Murray
S. Myers
A. Nock
E. Nock

P. Osinski
E. Parker
J. Patterson
G. Pine

M. Pitlick
W. Powell
R. Price
C. Pryor

G. Pyle
G. Ream
E. Reddish
J. Richardson

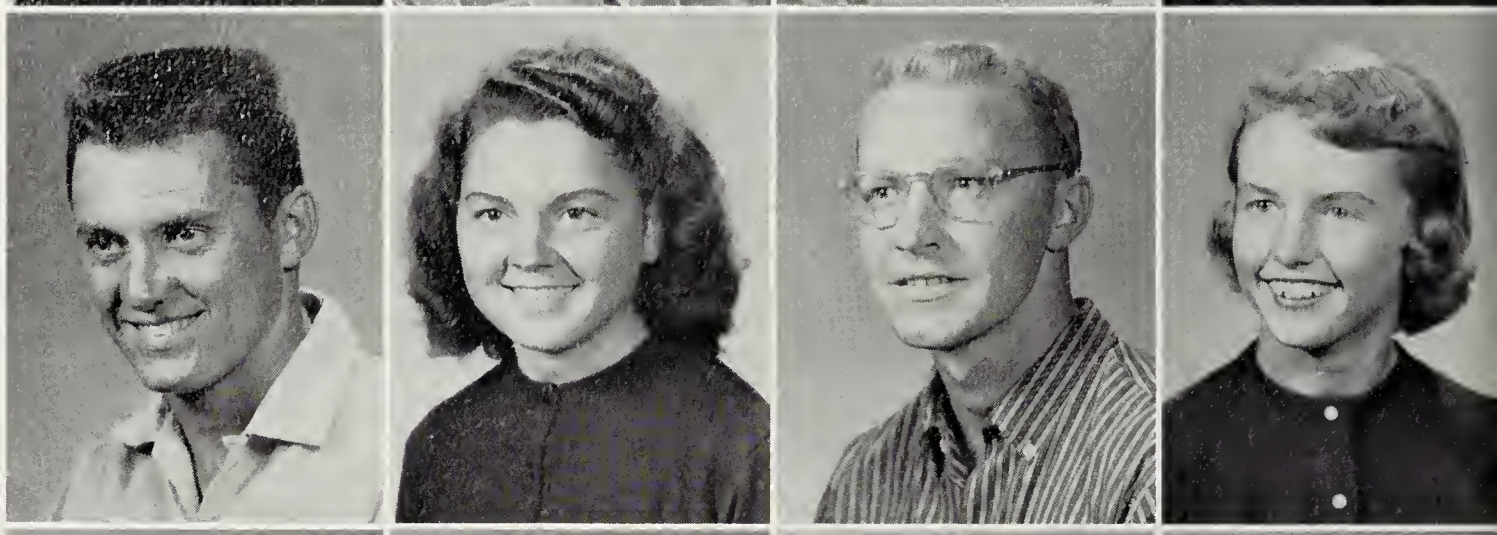

D. Rigsby
P. Rippons
E. Roberts
L. Roberts

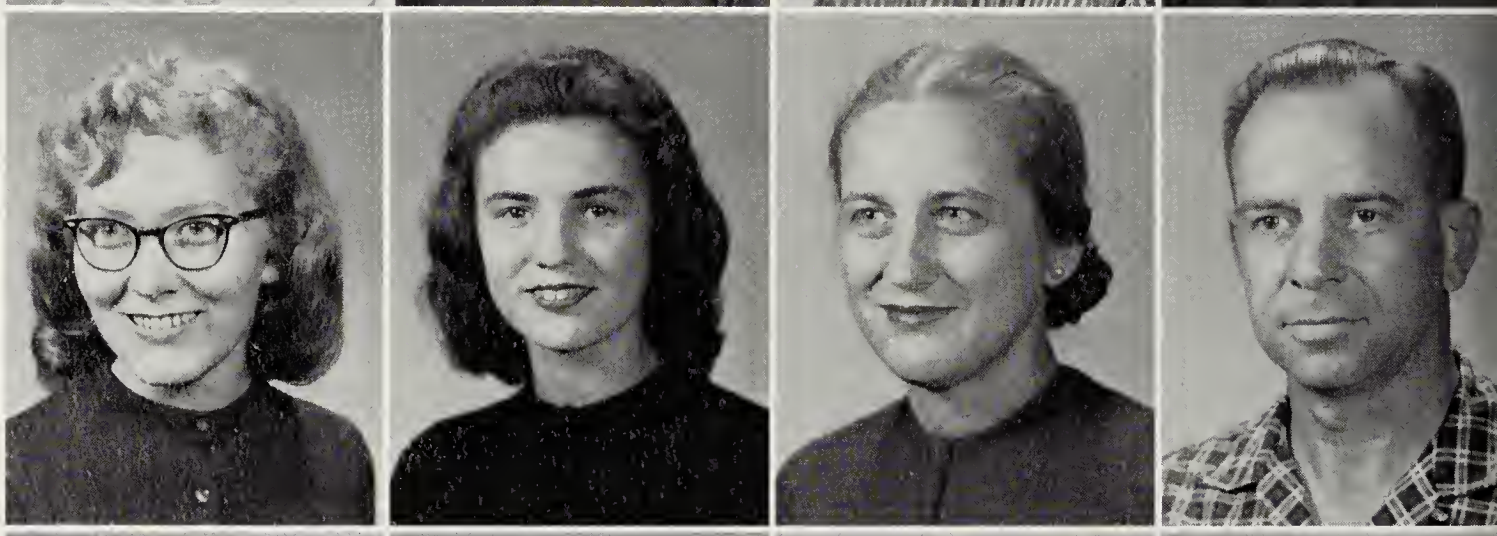

J. Rush
J. Sale
B. Sammons
M. Shortall

J. Smith
R. Smith
J. Snyder
H. Spedden

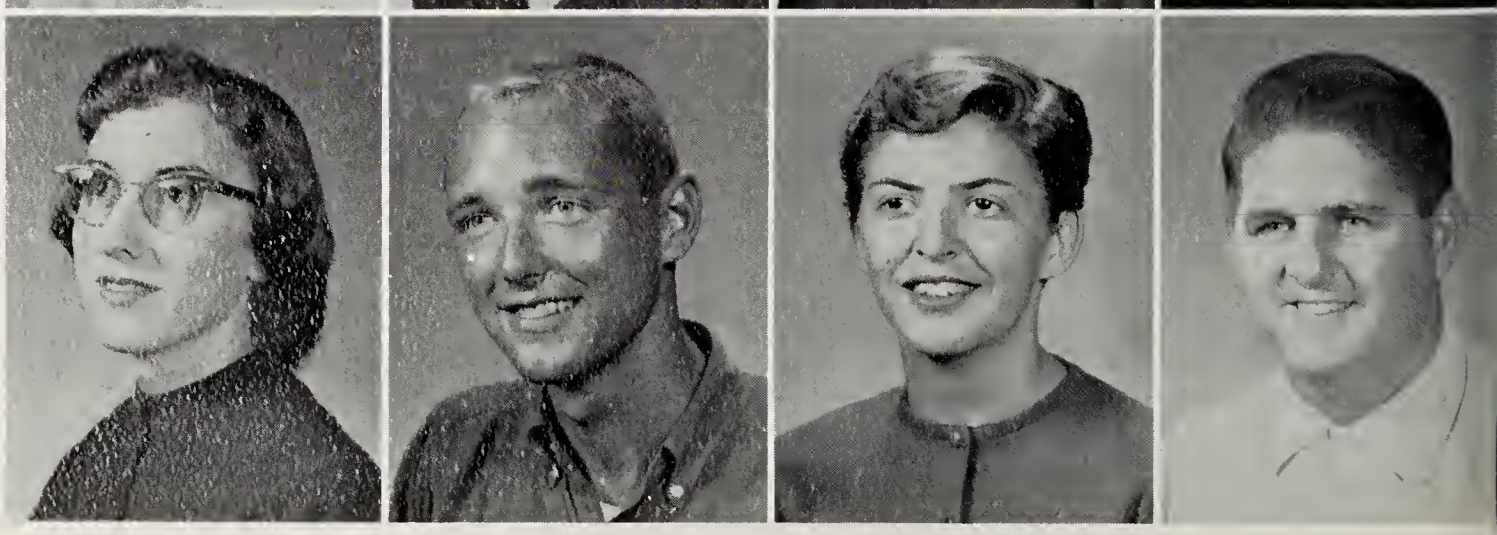

M. Stacy
S. Stant
B. Streett
J. Strevig

R. Stubbs
N. Sutton
R. Taylor
C. Todd

M. Todd
T. Towers
H. Trego, Jr.
M. Triglia

J. Truitt
O. Tyler
K. Unruh
J. Wainwright

J. Ward
G. Wigglesworth
C. Wilkerson
N. Wimbrow

T. Wimbrow
J. Windsor

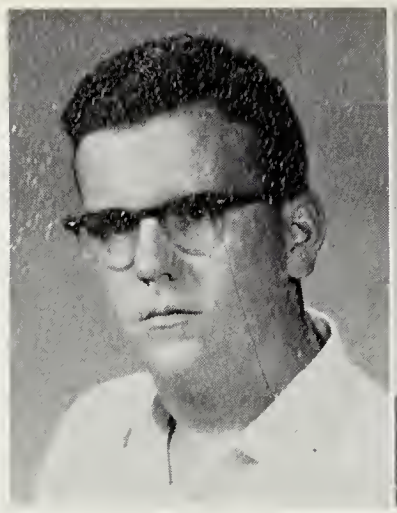

High school days are gone forever,
Freshmen, do not fear!
For the work we had in high school,
Will surely double here.
Last year we were all great seniors,
Really big wheel men.
And it grieves us oh so much
To be the Frosh again.

Classes will begin tomorrow,
The grind will start to hum.
Thoughts of homework fill us full of sorrow,
But we knew it had to come.
Upperclassmen, please bear with us,
We know that we are green,
Perhaps our class will be the best
That S.T.C. has seen!

Now we're starting into college,
What a crazy time!
We hope to cram a lot of knowledge
Into our empty minds.
Though our teachers think it useless,
They'll try to get us through.
S.T.C., we're awfully glad to be
Be a part of you!

Naurita Rigsby
Class of '61
(Freshman Talent Night—Sept. 1957)

Organizations

Editorially Speaking

A teacher must definitely have a knowledge in his specific subject area. But, and it is widely recognized, m than this is demanded of today's teacher.

Often it is necessary that he be pr subject areas as well as his own. C ship must be developed in sponsibility belongs, to

Lessons must ner as to learn avail rate

Ti extra-c as a sp zations.

It be ing instit students a Our college the State T offered in t

True, th annual here of students ar STC students as participants,

This is inde the enrichment and perhaps no not interested in joining into these activities as member.

But these things can be used in our lives u ing college life. Dram be used very entary or ju classroom b ce and as a medium. A standing of of journalisr n serve, no a learning i l toward m ing. Are o prepared t utilize these

As men called upo part in extr it are they to engage in sorship of yearbook, n azine, the club, or eve mes (far t they are no background for such an ollege lived obligations i

It is true that teachers colleges should prep ers and not jou s. But in order to help teacher training completely competent in their prof atter must be offered to them. Wh open to all students, in basic jour This would be another step forwar nded program for the student. Not e be enriched, but he will be a be

JOANNE CATHELL

MRS. FRANCES FLEMING

Mrs. Barbara Carstens Elected FTA President

On October 31, the Future rs of America held a meet which time Mrs. Barbara was elected to fill the president of that organi is office had been va its president, Gary y in October due to g duties.

ns is a member of ass and is enrolled mentary Education member of the ved as president year.

and quite differ sion was held g. The panel Vicomico Sen d two mem ade of the ary School. The iscussion was "What Do Expect of a Teacher?" Each member of the panel gave his ideas on this subject.

The meeting was then thrown open to the floor. Interesting points were brought out in the

FTA CONVEN Continued

Friday evening morning. Follo general sessi James E. Lig MAFTA will and introducti by Dr. Wilbur of the Colleg ings, Mayor Mrs. Barbara Carstens, president of the Salisbury chapter. The keynote address is to be given by Mr. Milson C. Raver, Executive Secretary of the Maryland State Teachers' Association.

e afternoon discussion concerned with kindergar nentary, junior high, sen and college will be held. "Not By Chance" is to n and as a culminating a Farewell Tea is to take

g as host, under the lead ership of Dr. Leila Stevens, the y group is planning to make this convention a most enjoyable one. The College Chorus is to sing. A guided tour of the campus has been planned including the demonstration school.

FACULTY

HERE AND THERE

STUDENTS

By JANICE HUBBARD

Dean Earl T. Willis spoke a an assembly at the Wicomico Junior High School on Friday November 1, 1957.

Dr. William Wroten attended the annual meeting of the Southern Historical Society in Fort Worth, Texas. He presented a paper on "Public Opinion on the Coming of the Civil War in Colorado."

Mrs. Gene Carstens assisted her aunt, Mrs. Rex Taylor, in entertaining the International Relations Study Group of the American Association of University Women on Tuesday, October 29, 1957.

Kay Cropper was third place winner in the Miss Navy-Marine Corps Recruiter Contest held at the Boulevard Theatre, October 24.

Students who attended Homecoming activities at University of Maryland on October 26 were Joyce Bennett, Pat Bailey, Lovey erman ar De g o te De Bal was er o arent oerne thei homa er 1 grad ll rep nsbur ht o vembe bly a leading to the stage, and a lobby It is expected to be nearing completion by May, 1958.

Jo Patterson was a recen week-end guest of Mr. and Mrs Paul Sutton of Salisbury.

THE HOLLY LEAF STAFF

Published Bi-Weekly at State Teachers College, Salisbury, Marylan

Editor ..... Joanne Cathel
Assistant Editor ..... Jean Puse
Copy ..... Gloria Miller and Grace Zagb
Layout ..... Helen Layma
Business ..... Helen Luzetsk
Advertising ..... Ann Bozma
Photography ..... Jack Rus
Headlining ..... Laurie Hammerma
Circulation ..... Rebecca Matthew
Sports ..... Carole Kirkwood, Maria Simmons, Wayne Smit
Typists ..... Norma Culver, Maryanna Lake, Mary Lo Lambden, Wanda Parks, June Smit
Staff Advisor ..... Mrs. A. L. Flemin
Reporters: Nancy Atkinson, James Broumel, Barbara Caine, Louis Campbell, Gene Carstens, Thelma Hackert, Janet Har Joan Hayman, Carolyn Higgins, Louise Holbrook, Luc Holloway, Janice Hubbard, Connie Mears, Kay Murra Lou Pritchard, Michaele Shortall, Joann Snyder, Jac Weise, Mary Wright

Evergreen

Nancy Atkinson, Barbara Caine, Regins Hughes

Helen Ellis, Patsy Miller

Ruth Nielsen, Constance Mears, Mary Wright

Helen Luzetsky, Dolores Cooling, Helen Layman, Joanne Cathell

DR. JOHN B. MAY
Advisor

EDITOR: Barbara Caine. ASSISTANT EDITORS: Regina Hughes, Nancy Atkinson. PHOTOGRAPHY: Edwin Smith, editor, James Little, Mr. Ben Maggs. ART EDITORS: Helen Ellis, Patsy Miller. COPY EDITORS: Helen Layman, Joanne Cathell. BUSINESS MANAGER: Ruth Nielsen. TYPISTS: Helen Luzetsky, Dolores Cooling, Marilyn Miller. ADVERTISEMENT: Charlotte Ralph, Constance Mears, William Landon, Adrian Nock, Lovey Ann Truitt, Ruth Nielsen.

The College Chorus

President ..... Rebecca Mathews
Vice President ..... Carole Kirkwood
Secretary-Treasurer ..... Mary Doepp
Librarian ..... Ernest Fuchs

Director ..... Dr. Jessie Fleming
Accompanists ..... Joanne Little
Dean Powell

The Ladies' Ensemble

The Boys' Chorus

F.T.A.

Left to right: J. H. Williams, Barbara Carstens; President, June Taylor, Dr. Stevens.

STC Host to 600 Mafta Delegates

The eighth annual convention of Maryland Association of Future Teachers of America, held on the College campus Saturday, November 16, was a great success due to the splendid cooperation with the faculty of our students. Approximately 600 attended. The guests were sponsors and students from the University of Maryland, and all colleges offering teacher education, also from the high schools having F.T.A. clubs.

In charge of housing for overnight guests were the F.T.A. Club of Salisbury High School, directed by Miss Brown, and Wicomico Senior High School, directed by Mrs. J. MacFaddin Dick.

In charge of general arrangements were the officers of the college chapter of F.T.A.: Barbara Carstens, president; Wayne Smith, vice president; J. H. Williams, treasurer; and June Taylor, secretary; Dr. Carolyn Dunlap and Dr. Leila Stevens, faculty sponsors of the chapter.

Faculty members who participated officially were President Devilbiss, who extended the welcome to the college, and Dean Willis, Miss Addis and Mr. Focht, who led group discussions.

Students appearing on the program were Barbara Carstens, who extended greetings from the college chapter of F.T.A.; Wayne Smith, who made announcements, and Joanne Little, who played the piano for the assemblying of the morning program.

The College Chorus, under the direction of Dr. Jessie Fleming, presented four numbers in the morning session.

Among the students who assisted and their duties were:

Recorders in discussion groups: Ina Rae Foskey, Kay Harrison, Ruth Clark, Anna Ward, Virginia Mezick, Mary Balassone, Betty Jane Dashiell, Helen Luzetsky, Eugene Carstens, Henry Hausdorff, and Jack Potter.

Traffic: Donald Moore, Tom Wimbrow, Nutter Wimbrow, Mike Coffin, Robert Sherwood, Albert Seymour, and Bert Cantwell, from Wicomico Senior High School.

The Tea: Ruth Clark, Jean Barnes, Norma Lee Phillips, Dolores Cooling, Constance Mears, Betty Lee Shawn, and Annette Catlin. Rebecca Forsythe and Emily Burns poured.

Tour Conductors: William Livingston, Patricia Martinez, Frank Gentle, Carol Knapp, Anne Abel, Helen Luzetsky, Lou Pritchard, Barbara Fisher, and Joyce Moore.

Official Greeters: Rebecca Matthews, Helen Layman, and Lovey Ann Truitt.

Registration: Ruth Nielsen Louise Holbrook, Joe Steelman, Grace Zaghi.

Information: Nelson Lynch, Anne Abel.

Cashier: J. H. Williams, Jo Snyder.

Reception Friday Evening: Barbara and Eugene Carstens, Jerry Fields.

Mr. Orville Berwick, State Director of F.T.A., has written: "On behalf of the Executive Committee of the Maryland Association of Future Teachers of America and the Maryland State Teachers Association, I should like to express our sincere appreciation for the work that . . . your chapter did to make our Fall Convention a signal success."

Student Government Association

H. Hausdorff, President; Wm. Livingston, Vice President; H. Ellis, Secretary; K. Gerlach, Treasurer.

Christian Association

President ..... J. Moore
Vice President ..... C. Kirkwood
Secretary ..... M. Miller
Treasurer ..... B. Shawn
Advisor ..... Mr. J. DiVirgilio

Cultural Affairs Committee

Mrs. Chaires
Julia Crawford
Dr. J. Fleming
Mr. DiVirgilio
Miss Purnell
Mr. Foutty
Dr. Whitney
Mr. Farace
Rebecca Mathews
Mrs. Fleming

Social Committee

J. H. Williams, Chairman; C. Mears, Junior; J. Hart, Sophomore; L. Pritchard, Senior; A. Bozman, Freshman.

President ..... Norma Culver
Vice President ..... Delores Gardner
Secretary-Treasurer ..... Joan Cowan
Advisor ..... Mrs. Frances Fleming

Women's Dormitory Association

Women's Athletic Association

President..... Louise Holbrook
Vice President ..... Helen Luzetsky
Secretary ..... Ruth Nielsen
Treasurer ..... Sue Magee
Advisor ..... Dr. Alethea Whitney

Charles Muir ..... *President*
Joseph Evans ..... *Vice President*
Samuel Brannock ..... *Secretary*
Wm. Bailey ..... *Treasurer*

Men's Dormitory Association

Men's Athletic Association

Thomas Fallin ..... *President*
Thomas Dorman ..... *Vice President*
Gary White ..... *Secretary*
Wm. Hill ..... *Treasurer*

Women's

President ..... Suzanne Metz
Vice President ..... Constance Mears
Secretary ..... Mary Balassone
Treasurer ..... Julia Crawford
Advisor ..... Mrs. Frances Fleming

Day Associations

President ..... Jack Williar
Vice President ..... William Hitchens
Secretary-Treasurer ..... Edward Carey
Advisor ..... Mr. Robert Elderdice

Men's

Sophanes Players

President ..... Julia Crawford
Vice President ..... Dean Powell
Secretary ..... Carolyn Bloodsworth
Treasurer ..... Victor Davis
Advisor ..... Mr. MacCurdy Burnet

Advisor
MR. MacCURDY BURNET

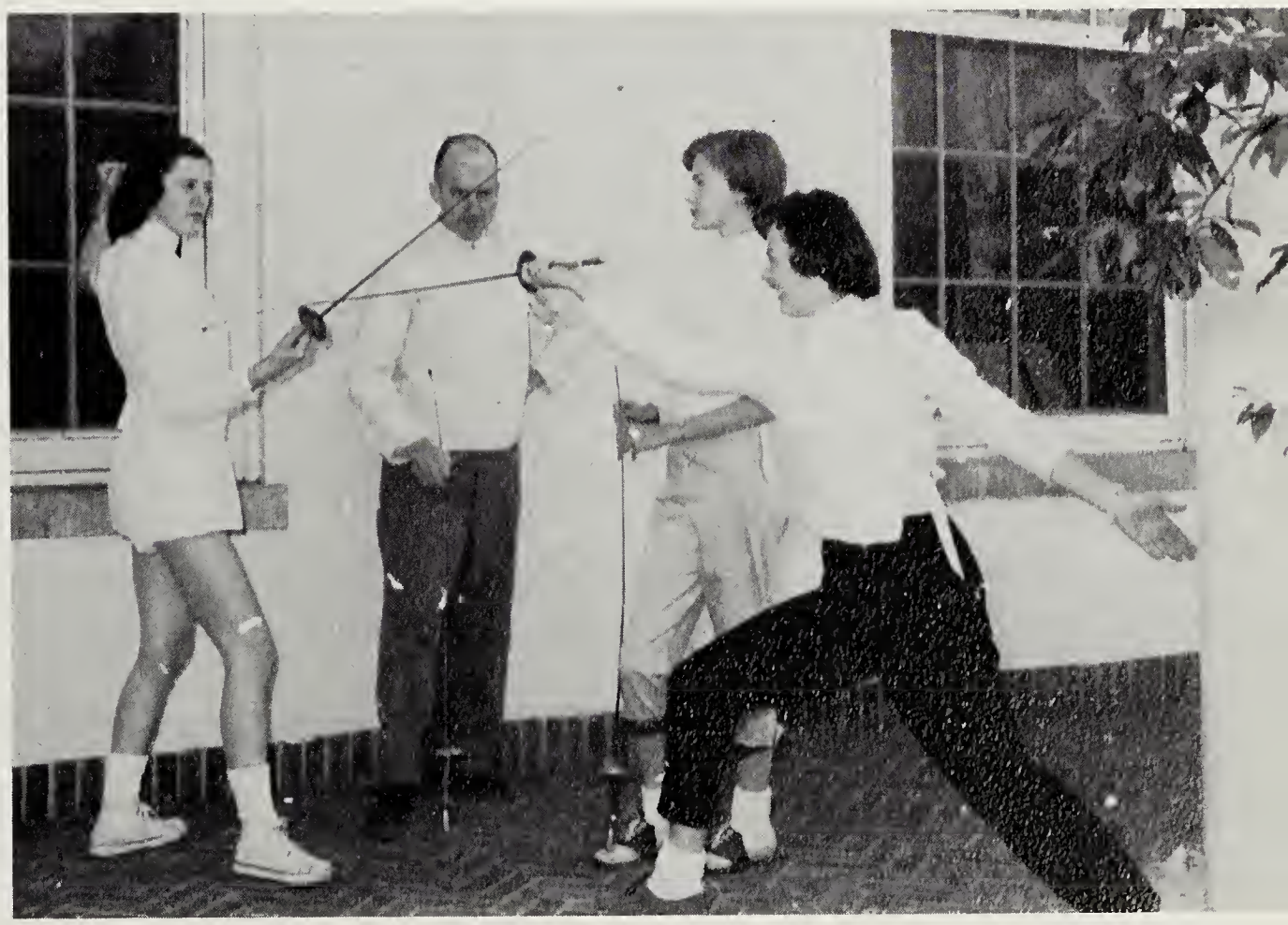

Fencing Club

Philosophy Club

Robert Schilling
Mary Evelyn Doepp
Anne Abel
Nancy Atkinson
Lou Pritchard
Wayne Smith
Dr. Wroten, *Advisor*

Science Club

Ken Gerlach, Vice President; Sam Brannock, President; Linda Sehman, Treasurer; Thelma Hackert, Secretary; Mr. Glenn and Mr. Farace, Advisors.

Activities

Orientation Week found the Freshmen busy with many informal activities—a talent show, picnics, and Sophomores . . .

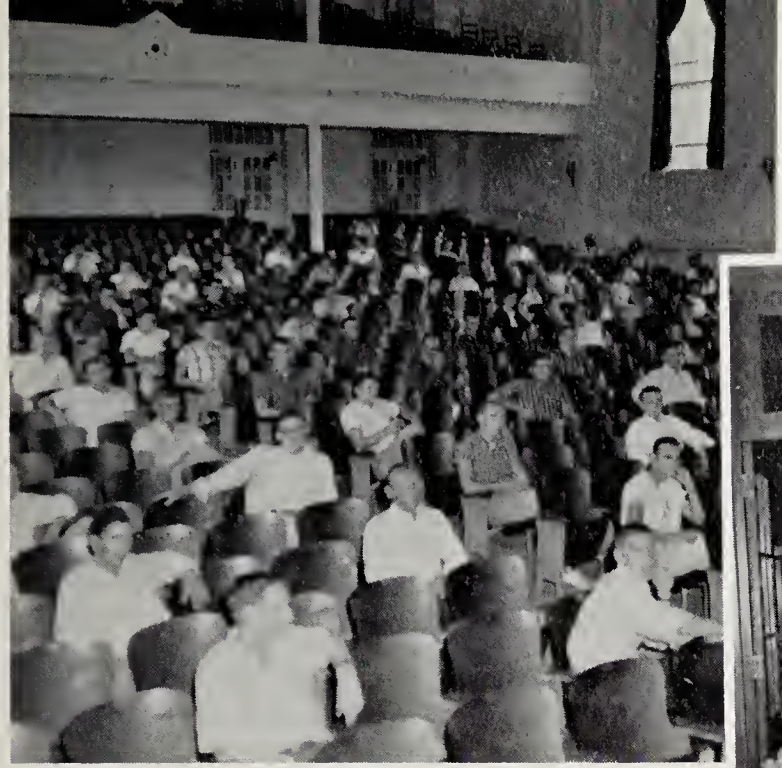

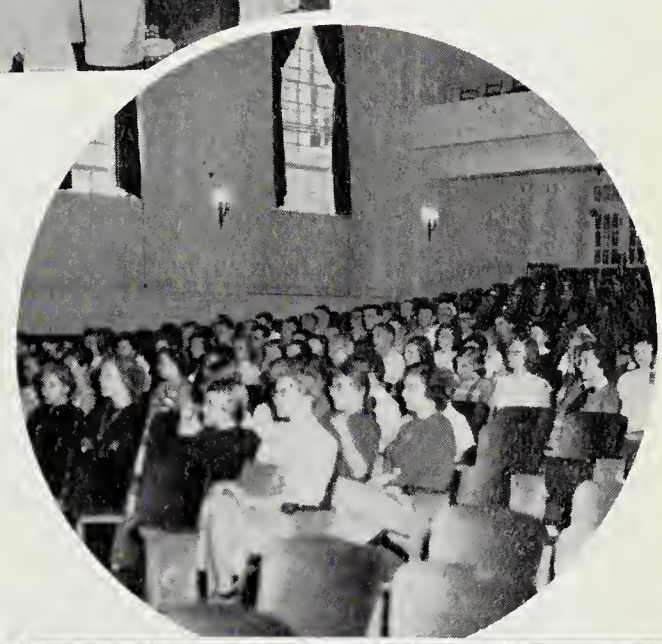

. . . and there were the formal activities—a tea, buffet dinner, banquet, reception, assembly, and tests.

Everyone got back into
the swing of things—
registration, conferences, buying books,
classes, and receptions.

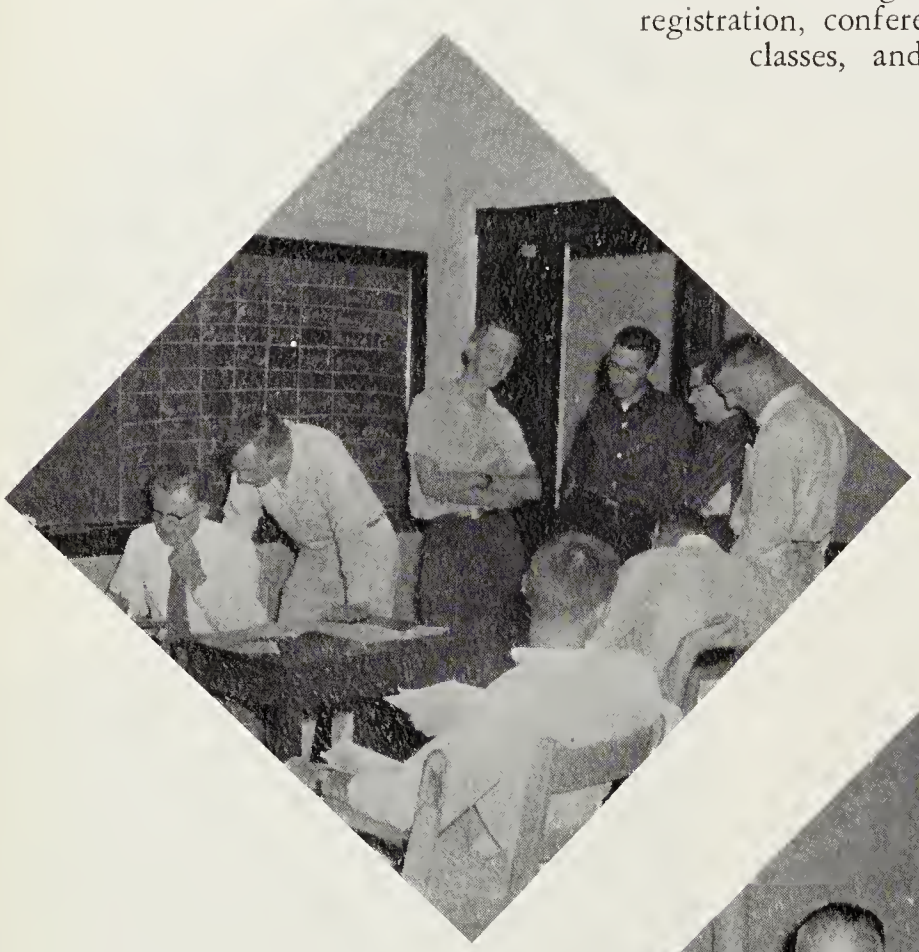

Harvest Ball

PAT BAILEY, *Queen*

Left to right:
Helen Ellis, Myrna Baker, Michaele Shortall, Pat Bailey, Helen Luzetsky, Grace Zaghi, Connie Mears, Sue Magee.

. . . held on November 2, dinner was served for the Alumni followed by a dance at which time Connie Mears, Soccer Sweetheart of 1957, was honored.

Homecoming

Honoring
Mr. and Mrs. Alfred Edward Batt
The Lord Mayor and Mayoress of Salisbury, England

PROGRAM

Presiding
Dr. Wilbur Devilbiss
President, State Teachers College

Invocation
John W. Weise
Class of '59

"To Thee, O Country" (Eichberg)
The College Chorus
Dr. Jessie Laib Fleming, directing

Welcome
Dr. Devilbiss

Response
Mr. Alfred Edward Batt
Lord Mayor, Salisbury, England

Greetings
Dr. Earl T. Willis
Dean of Instruction

Greetings
Henry Hausdorff
President, Student Government Association

"America, the Beautiful"

Joanne Little, pianist

Library

. . . dedicated in October, the presentation was made by Mr. James O'Donnell, the acceptance by Mr. Jerome Frampton, Jr. Dr. Thomas Pullen introduced Governor Theodore McKeldin who, in turn, addressed the assembly. Music was rendered by the College Chorus, invocation and benediction by Reverend Harold Spedden.

Dedication

Before

After

Christm

Christmas Dance
Sponsored by the Senior Class

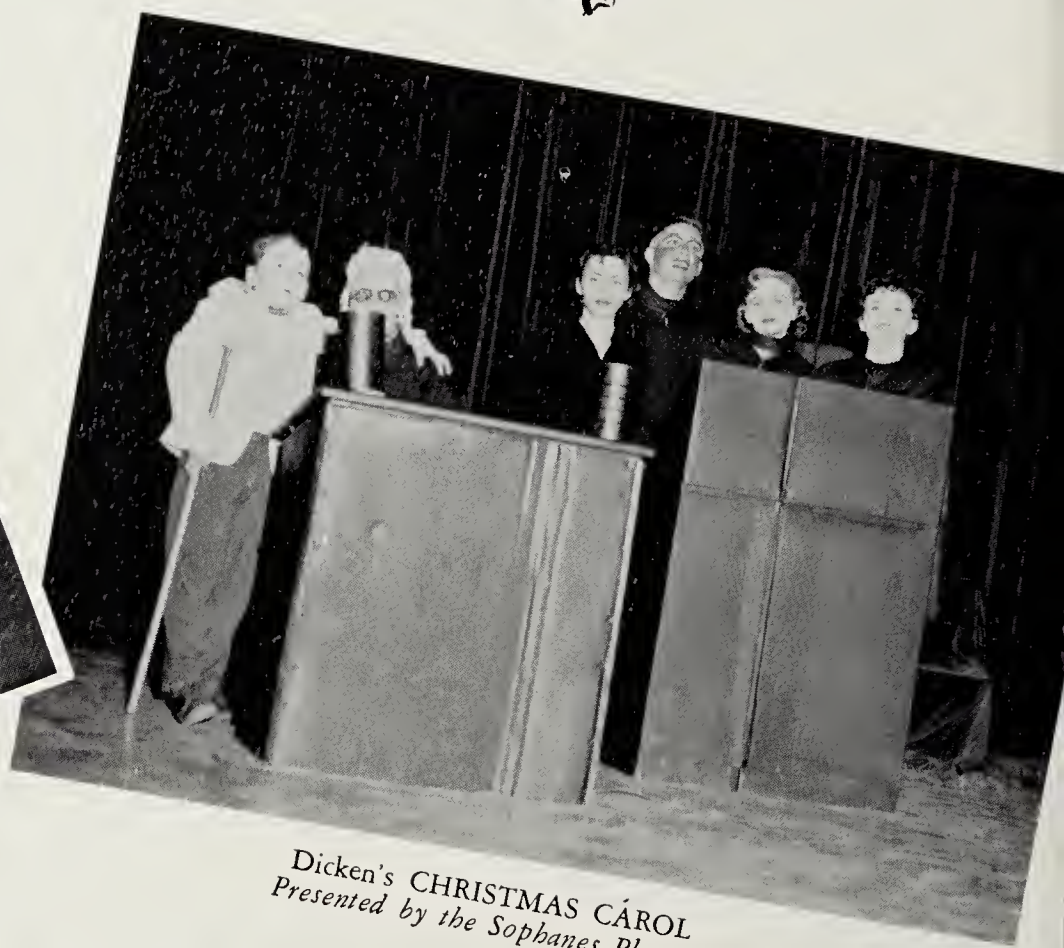

Dicken's CHRISTMAS CAROL
Presented by the Sophanes Players

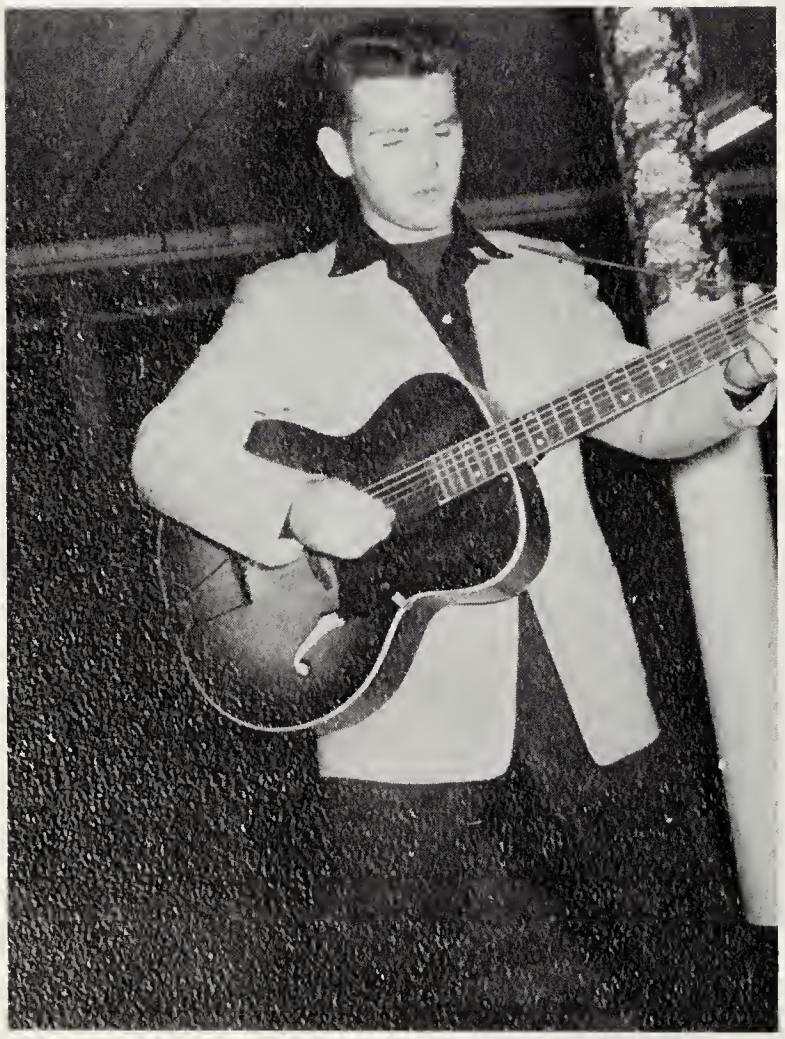

BILL HARDING

BECKY FORSYTHE

Newman Christmas Party

ns Week

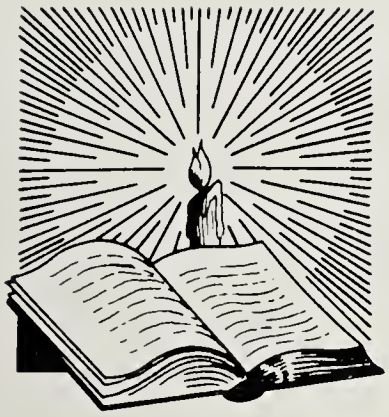

Miss Ruth Lights the Candle

Candle-Lighting Service

The Big Snow

King and Queen of Hearts:

Myrna Baker
Cliff Denny

The Valentine Dance

Freshman Week

Four Years Ago . . .

Sports

Varsity Field Hockey Team

Left to right: P. Lloyd, C. Kirkwood, J. Bennett, L. Holbrook, J. Cathell, co-captain, P. Hutson, H. Ellis, co-captain, M. Doepp; manager, I. Foskey, M. Shortall, S. Metz. *Kneeling:* Dr. Whitney, coach. Absent: E. Burns.

Junior Varsity

Left to right: A. Brose, B. Street, K. Cropper, A. Nock, co-captain, M. Wright, co-captain, J. Taylor, R. Lewis, J. Price, A. Bozman. *Absent:* L. Lambden.

Soccer Squad

Back row: C. Muir, C. Denny, B. Hill, S. Landon, J. Potter, D. Stubbs, N. Lynch, Coach Maggs. *Middle row:* T. Alderson, B. Bach, M. Wigglesworth, G. Pyle, B. Butler, M. Walsh. *Front Row:* T. Towers, J. Steelemen, J. Rush, M. Smith, E. Mitchell, J. Messick. *Absent:* B. Brown, T. Fallin, J. H. Williams, Manager.

Varsity

Back row: R. Nielsen, co-captain, H. Luzetsky, co-captain, P. Lloyd, D. Cooling, S. Metz, D. Gardner. *Front row:* I. Foskey, J. Cathell, P. Flannery, M. Shortall, J. Bennett, H. Ellis. *Absent:* L. Holbrook, C. Kirkwood, co-manager, B. Caine, co-manager.

Women's Basketball

Junior Varsity

Back row: M. Simmons, A. Brose, B. Street. *Front row:* P. Hutson, captain, A. Nock, K. McClanahan. *Absent:* A. Bozman, L. Lambden, J. Snyder.

Men's Basketball

Back row: T. Fallin; manager, L. Cooper, G. Mills, C. Muir; captain, L. Goutier, C. Denny, J. Davis, Coach Maggs. *Front row:* J. Rush, B. Hill, M. Smith, W. Brittingham.

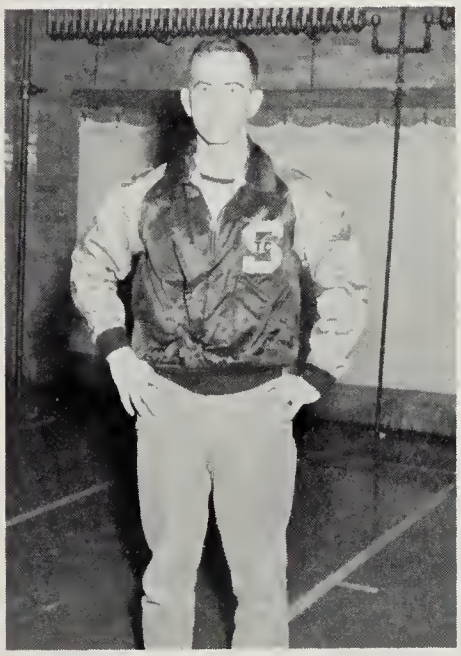

TOM FALLIN, *manager*

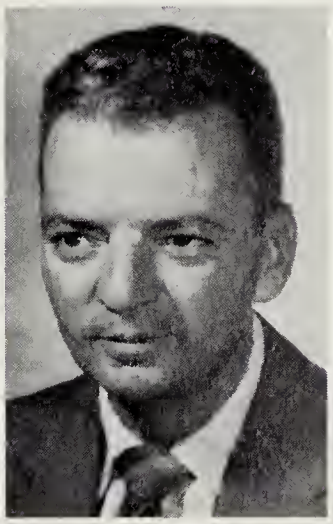

BENN MAGGS, *coach*

CHARLES MUIR, *captain*

Women's Volleyball

Skyrockets

Back row: N. Stern, P. Lloyd, C. Kirkwood, P. Hutson. *Front row:* J. Flowers, L. Hammerman, H. Moran, R. Nielsen.

Torpedoes

Back row: S. MaGee, R. Tyler, J. Hopkins, P. Osinski. *Front row:* R. Lewis, J. Patterson, B. Shawn, L. Truitt, J. Baker.

Comets

Back row: J. Snyder, B. Street, J. Moore, N. Sutton, A. Brose. *Front row:* J. Windsor, J. Smith, N. Atkinson, G. Miller.

Men's Intramural Basketball

Clowns —

Fallin, Hurley, Steelman, Sherwood, White. *Down:* Goutier, Livingston.

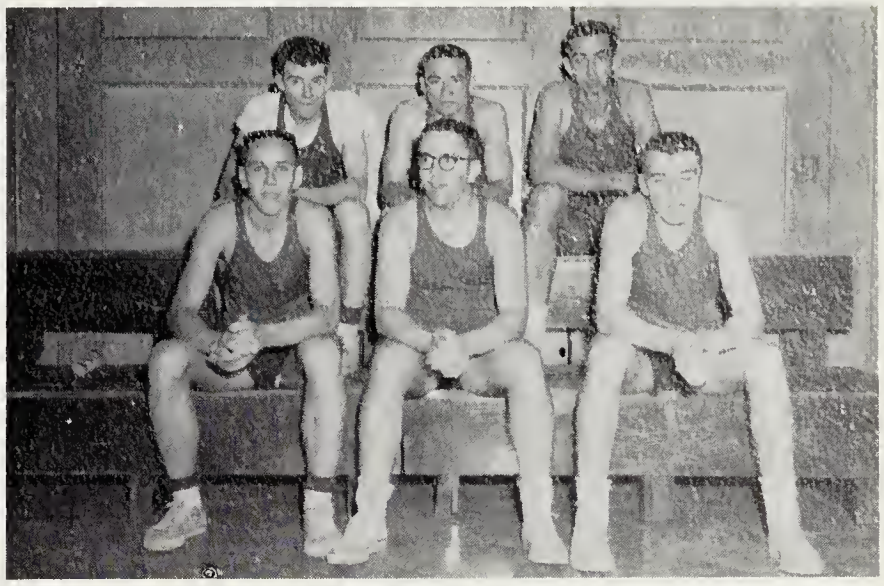

Chimps —

Back row: Mitchell, Fitzhugh, Muir. *Front row:* Potter, Fox, Robbins.

Cheyennes —

Jones, Allen, Davis, Brittingham, Denny, Rush. *Front:* Hill.

Vets —

Carstens, Mitchell, Barker, Truitt, Reddish.

Thems —

Little, Wigglesworth, Towers, Cooper, Barlow.

White Hats —

Back row: Butler, Bozman, Hausdorff, Lynch, Baker. *Front row:* Henderson, Smith, West.

DR. ALETHEA WHITNEY

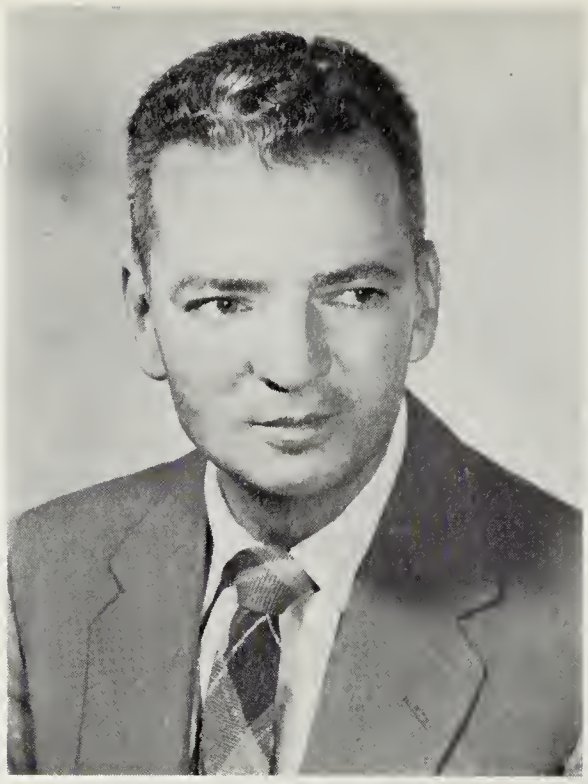

MR. BENN MAGGS

And here are the people who keep our athletic program running efficiently and with spirit . . . the coaches and the cheerleaders.

Left to right: Charles Wilkerson, Jerri Baker, Bob Fitzgerald, Sue Magee, Donald Moore, Connie Mears, Victor Davis, Mary Wright, Tom Lewis, Becky Forsythe.

Campus Leaders

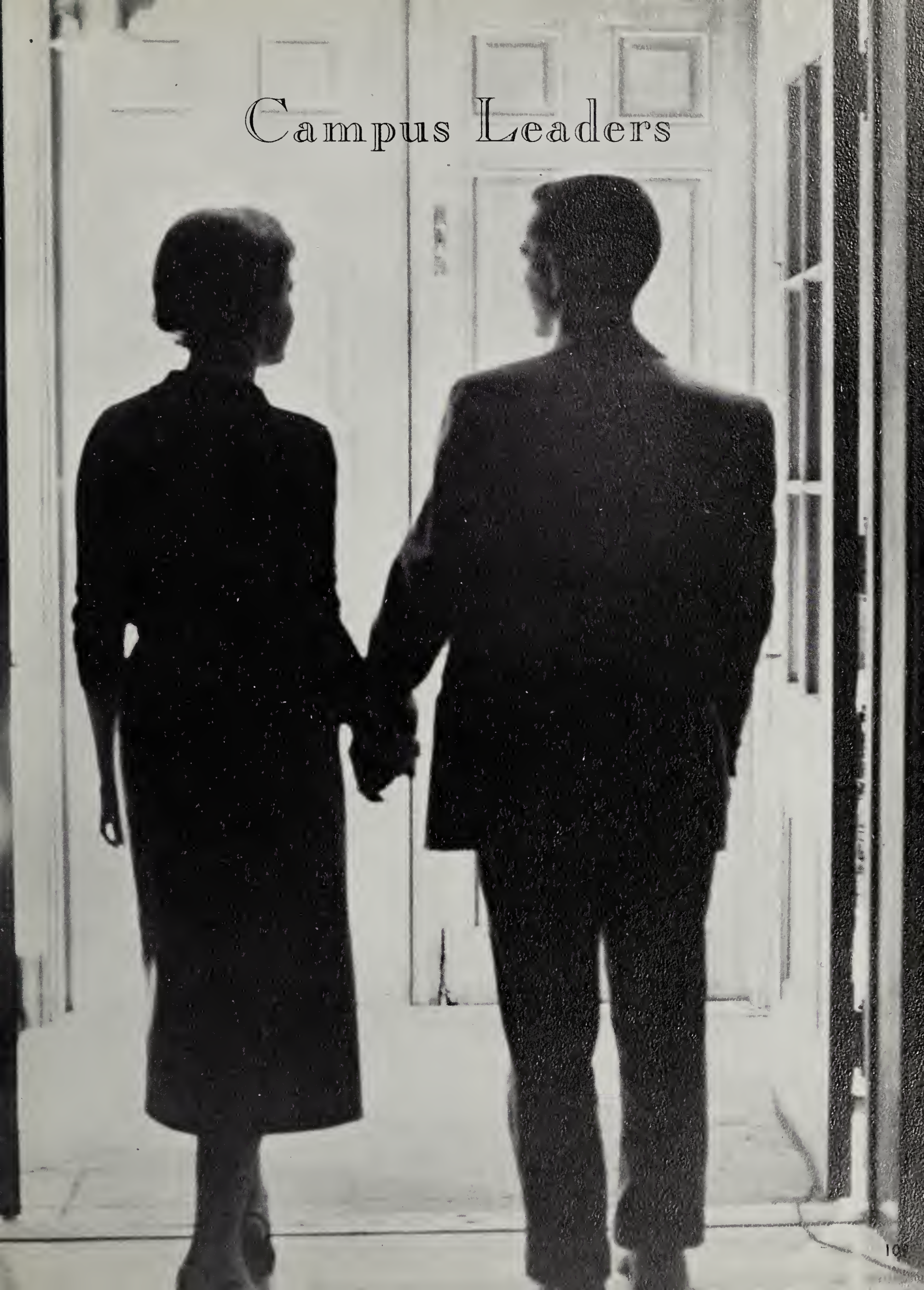

Mr. and Miss S.T.C.

MISS LOUISE HOLBROOK
MR. WILLIAM LIVINGSTON

Most Scholarly

MISS HELEN LAYMAN
MR. WAYNE SMITH

May Queen and Escort

MISS NANCY HORSEMAN
MR. EUGENE CARSTENS

Most Athletic

MISS DELORES GARDNER
MR. MURRAY SMITH

Achievement

Joan Cowan

Bestowed upon only five percent of the student body, these keys are awarded on the basis of academic standing and an honor points system. To be eligible academically, freshmen must have an average of 3.25 for one semester and upperclassmen must have a cumulative average of 3.25 for the past two consecutive semesters.

From these academically eligible students, the winners are selected on the basis of honor points earned since February (September in the case of freshmen) of the previous year. These honor points are given for active participation in clubs, organizations, and athletics.

Key Winners

Helen Mae Ellis
Kenneth Gerlach

Mary Anna Lake
Helen Layman

Rebecca Matthews
Patsy Miller

Frank Gentle

Louise Holbrook

Joanne Cathell

Helen Layman

Rebecca Matthews

Who's Who

in American Colleges and Universities

Each year from the members of the senior class a roster of candidates is chosen for inclusion in the annual listing of Who's Who in American Colleges and Universities. The selection of candidates stresses distinction in scholarship, leadership, campus activities, and general service to the school. The Who's Who in American Colleges and Universities is designed as an over-all recognition for outstanding American college students.

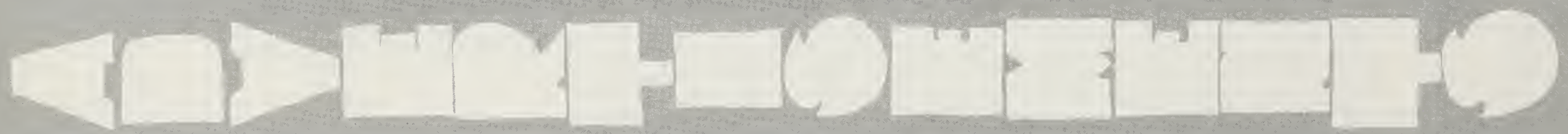

Compliments of

THE
BOOK
STORE

and

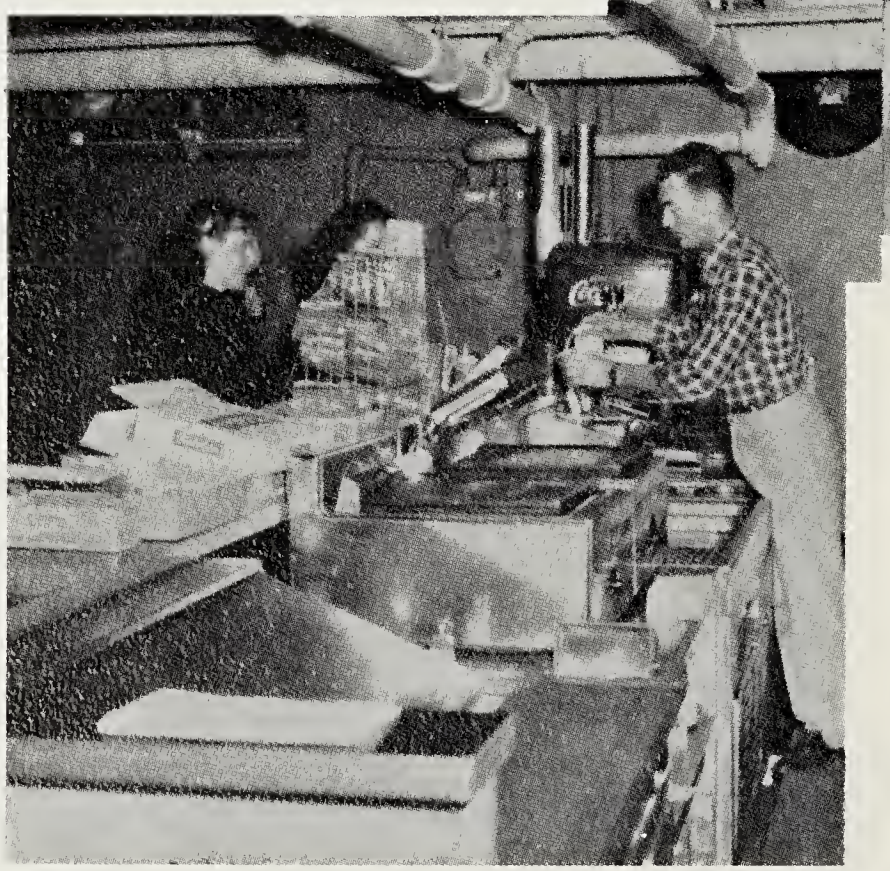

THE
SNACK
BAR

Best Wishes
From
CHAS. D. BRIDDELL, INC.
Crisfield, Maryland

MANUFACTURERS OF FINE CUTLERY

POLAR BAR

SADDLE CLUB

122 N. Division St.

SALISBURY, MARYLAND

Specializing in Spaghetti
All Types of Steaks
Chow Mein and Pizza Pie

TOMMY WIDDOES, Owner

Phone Pi. 9-9728

Congratulations
and Best Wishes
to the
Graduates of 1958

THE GORDY DRUG COMPANY

313 East Main Street

SALISBURY'S PRESCRIPTION PHARMACY

Best Wishes
From

THE COLLEGE MARKET

College Avenue

SALISBURY, MARYLAND

SCOTT'S SUNOCO SERVICE

201 E. Main PI 2-4453

Greetings
to the
Class of 1958
From

WEBB PACKING COMPANY

Beef and Pork Packers

SALISBURY, MARYLAND

Phones:
2-1542 and 2-1543

Compliments of

SHELTON DRIVE IN

Exclusive Sellers of

PIZZA-BURGER

Salisbury Boulevard

SALISBURY MARYLAND

JOHN DEERE

SOUTHERN STATES COOPERATIVE Quality

NORMAN L. ELLIS & CO.

BISHOP, MARYLAND

Sunshine LAUNDRY DRY CLEANING

Get That
"Sunshine Sparkle"
in All Your Clothes

Salisbury—Crisfield—Berlin

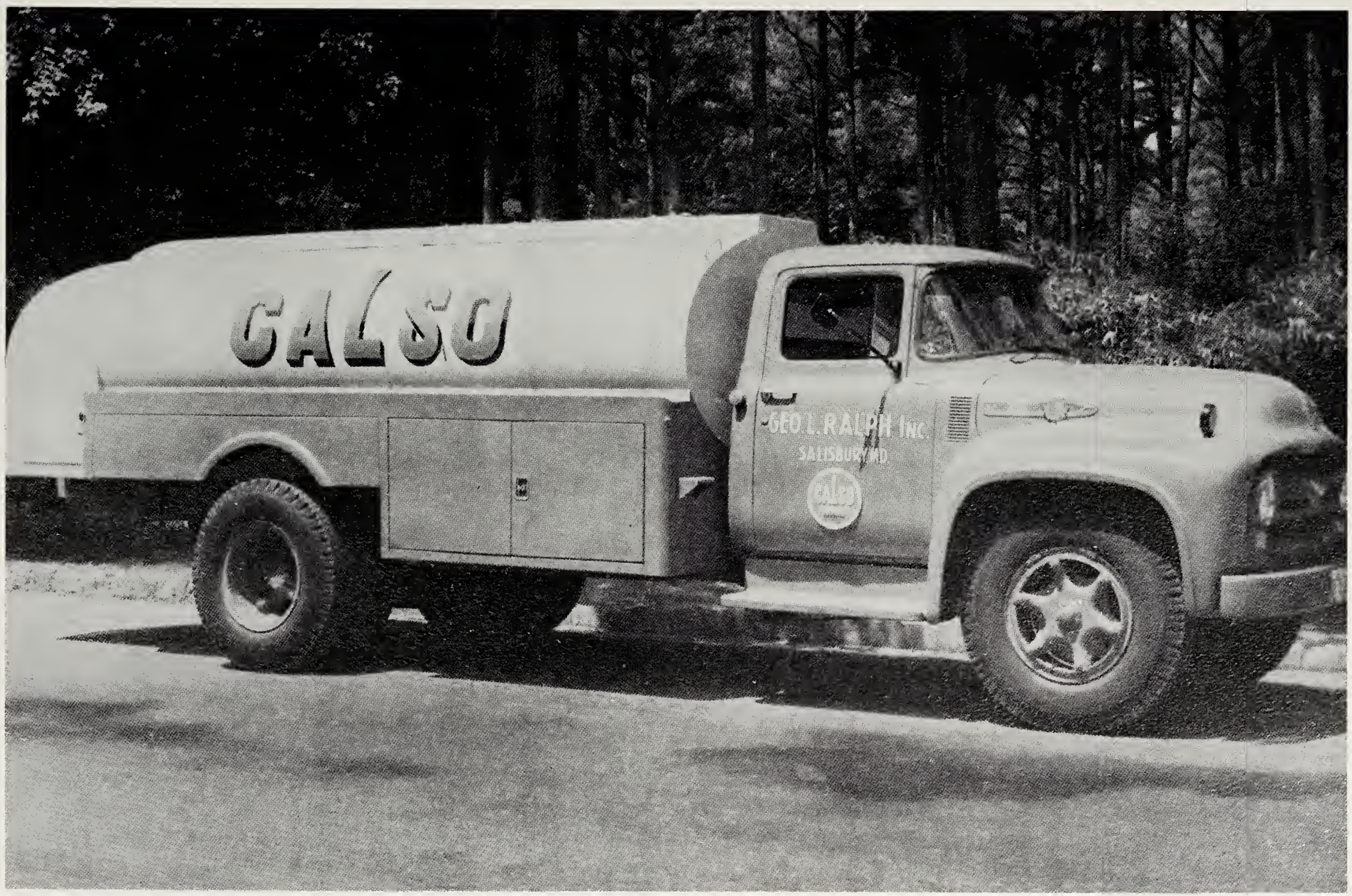
CALSO
GEO. L. RALPH INC.
SALISBURY, MD.
CALSO

Compliments of
BILL'S SEAFOOD INN
&
THE CASA DEL REY
Members of the "DINER'S CLUB"

COMMUNITY
BUILDING
SUPPLIERS
INC.
Lumber
and Building Materials
SALISBURY, MARYLAND
Telephone Salisbury Pi 2-1537

HOWARD JOHNSON'S
RESTAURANT
Famous for
Charcoal-Broiled Steaks
and Tendersweet Clams
EDGAR AND MARGARET BENNETT
Mgrs.
On U.S. Route 13, Salisbury, Md.

Compliments
of
TEMPLE HILL
MOTEL

Home Made Pizzas
MARTINI'S
Spaghetti
Italian Sandwiches
Across From Sandman Motel
ROUTE 13, SALISBURY, MARYLAND

Compliments of
THE
MEDICAL CENTER
PHARMACY

ROLAND W. BEAUCHAMP
Red Comb
Feed
Coal
Purina
Poultry Supplies
PHONE Elmwood 2-2921
BISHOP, MARYLAND

J. I. WELLS CREOSOTED PRODUCTS CO., INC.

P. O. BOX 312

SALISBURY, MARYLAND

Phones: Salisbury 2-2144 and 2-2145

PATRONS

Dr. Osborne D. Christensen	Peninsola Medical Building
Dr. Alfred S. Ledermann	Medical Center
Dr. Harry Mattax	711 Camden Avenue
Dr. Carrie I. Hearn	226 N. Division
Dr. Edward P. Wilson	Medical Center
Dr. B. Sargent Wells	104 N. Division
Dr. Zack Waters	Medical Center
Dr. Robert L. Baker	Medical Center
Dr. Rivers Hanson	Medical Center
Dr. James Gallaher	Medical Center
Dr. John Bloxom	Medical Center

Buy With Confidence Where You See The Above Symbol Displayed

Salisbury places of business showing the above symbol have pledged themselves to high ethical standards. They have pledged to honor your patronage with full understanding of your needs, and assure you fairness and value in all your business with them. You can buy with confidence where you see the above symbol displayed in Salisbury . . . Your happy Shopping City.

ROB'T WITHEY INTERIORS

DECORATING CONSULTANT . . . ANTIQUES

Open Daily 9:00 to 5:00 . . . Salisbury 6658

North Salisbury Boulevard and Isabella Streets

WICOMICO MOTORS

LITHOGRAPHED BY

TAYLOR PUBLISHING CO.

DALLAS • TEXAS

The Best Yearbooks are TAYLOR-MADE

MARYLAN
STATE
TE

HE
COLLEGE

TAYLOR PUBL. CO.
DALLAS